Guernsey
BREEDERS' JOURNAL

University Microfilms E
Library Services
Xerox Corporation
Ann Arbor, MI 48106

October 7
1970

DEDICATED TO BREED PROGRESS

GOLDEN GUERNSEY MILK PRODUCTS

XUM

THIRD HIGHEST GUERNSEY BULL

AMONG THE TOP 63 AI SIRES LISTED IN HOARD'S DAIRYMAN, SEPTEMBER 10, 1970 – BASED ON PREDICTED DIFFERENCE FOR MILK

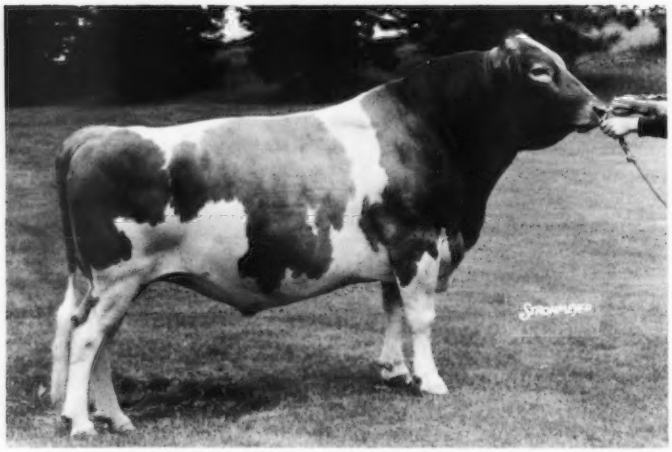

G-149 LANCE'S KING BILLY

USDA Summary 5/70 . . 16 daughters, 3 herds average 13910 lbs. milk, 628 lbs. fat, **a Pred. Diff. of +782 lbs. milk, +29 lbs. fat,** 28% Repeatability, 11 classified average 82.8.

FIFTH HIGHEST GUERNSEY BULL

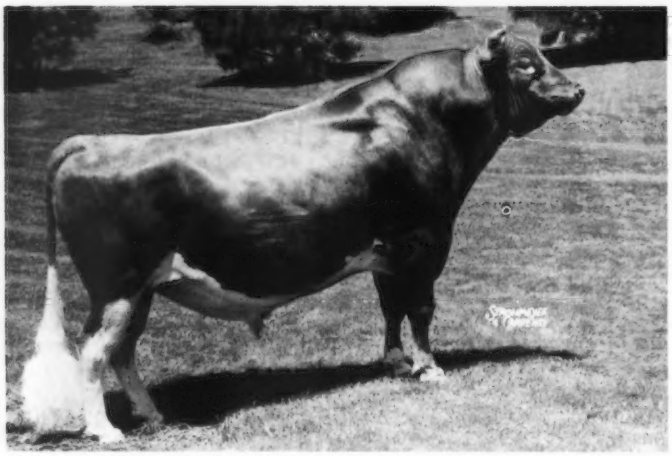

G-109 NORTHERN HERMES
GOLD STAR SIRE 1/68

USDA Summary 5/70 . . 170 daughters, 79 herds average 10265 lbs. milk, 461 lbs. fat, **a Pred. Diff. of +658 lbs. milk, +12 lbs. fat,** 89% Repeatability, 59 classified average 82.7.

If you're going to stay in the DAIRY BUSINESS, you've got to have cows that MILK.

TRI-STATE BREEDERS CO-OP HAVE A BATTERY OF BULLS THAT SIRE MILK IN THEIR DAUGHTERS

TRI-STATE BREEDERS CO-OP

TRI-STATE BREEDERS CO-OP

OFFICE: Baraboo, Wisconsin 53913 — Phone 608-356-8357
BARNS: Westby, Wisconsin 54667 — Phone 608-634-3111

HERD CLASSIFIED FOR THE 9TH TIME ON AUGUST 8, 1970

88.86 – HIGHEST CLASSIFIED GUERNSEY HERD IN THE COUNTRY – 69 HEAD . . 27 EXCELLENT – 42 VERY GOOD

Two Excellents in the herd were excused because they were out of condition. Now in our herd –

29 EXCELLENT – 42 VERY GOOD
AN AVERAGE OF 88.94

A PAIR OF 94 EXCELLENTS

A NATIONAL GRAND CHAMPION
STATE PRODUCTION LEADER – 1st MILK

CANDY JEWEL (Excellent '70–94)
Best Uddered Aged Cow, Senior and Grand Champion, National Guernsey Show, 1968. All-American Aged Cow, 1968.
She has 3 daughters in the herd.

EXCELLENT – TWICE A GRAND CHAMPION AT NEW YORK STATE FAIR

ADOHR DORMAN JAYELLA (Excellent '70–94)
14175–694–6DHIR–305–2x
SIZE, QUALITY, POWER
Fresh July 2, 1970. On August 5, 1970 she milked 76.8 for the tester. On retest with 5786 Milk in 77 days.

PREMIER BREEDER
New York

HIGH MEADOWS FARM GUERNSEYS

PREMIER EXHIBITOR
New York

At the 1970 New York State Fair, second largest show in history, we were –

PREMIER BREEDER – PREMIER EXHIBITOR
We showed in 15 classes and had 7 firsts and 6 seconds

They Milk Too!

10TH HIGHEST HERD IN THE NATION FOR MILK
(50–75 records in the average)
68 DHIR records average 13120 lbs. MILK, 4.7%, 614 lbs. FAT, ME–305–2x

In addition we won the L. S. Riford, Greystone Production Trophy, awarded to the cow with the highest production of all cows placing among the top six in the milking classes.

HIGH MEADOWS FARM GUERNSEYS COMBINE PRODUCTION AND TYPE

TOP HORNET

...From the milk and fat family

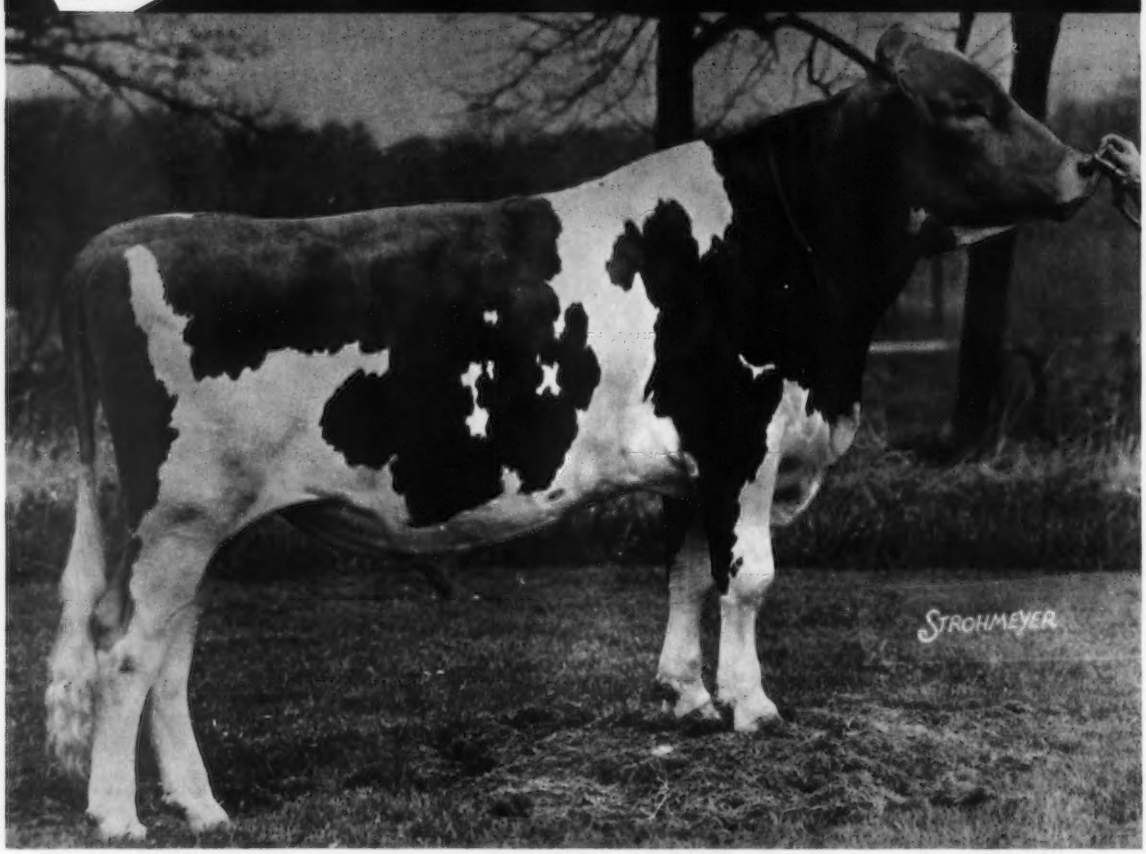

A production pedigree plus extreme size, scale, and power with strong, sound rear legs are the characteristics of 0781 Clovelly **TOP HORNET.**

A paternal brother to the 1969 All-American Get-of-Sire, **TOP HORNET** combines the many qualities of the Virtue of Aldarra cow. The son of a class record cow, **TOP HORNET** can be your ticket to that rare combination of production and type.

Sire: Gayoso View Top Command AGCC (GS) USDA Daughter-Herdmate Comparison, 9/68, 1357 D., 2266 R., 534 Hds. 10,678M 4.41% 471BF. All Herdmates Average 9,788M 4.7% 461BF, Diff. +890M -30% +10BF. Rpt. 98%. EDS or Pred. Diff. +927M +13BF. AGCC-Vol. 22, 562 Class. Dtrs. Avg. 83.9.

Dam: Wyno Fame's Holly EX (2x, Canada)
2y 3m 305d 2x 10,704M 5.18% 554BF
***3y 3m 305d 2x 15,132M 5.14% 778BF**
4y 4m 305d 2x 13,166M 5.26% 693BF
***Class Leader Record: 9th Milk, 2nd Fat (Canada)**

Maternal Great Granddam:
Fairlawn Actor's Helena EX (4 Times)
Gold Star Dam
8y HIR 365d 2x *23,198M 4.5% 1053BF

AMERICAN BREEDERS SERVICE, Inc. **DeForest, Wisconsin 53532**

Index of Advertisers

American Breeders Service – Wis. 494
Box 58 521
Carnation Farms Breeding Service – Wash. 499
Curtiss Breeding Service – Ill. ..... III Cover
Dairy Association – Vt. 521, 522
Dan-Ba-Lee Farm – Ind. 526
Gippy Plantation – S. C. ..... IV Cover
Guernsey Breeders' Journal – N. H. 523, 524
High Meadows Farm – N. Y. 493
Homewood Farm – Va. 528
Ideal Guernsey Farms – N. J. 496
Johnston, C. R. – Mo. 527
Kansas G.B.A. – Kans. 525
Kjome & Chambers – Minn. 527
Merryman Co. – Md. ..... 528, IV Cover
Nelson-Dykes Co. – Texas 521
Northern Investment Co. – Wis. 522
Richardson Agency, Jimmy – Tenn. 521
Smithside Farm – Pa. 526
Toles Photography – N. Y. 521
Tri-State Breeders Cooperative – Wis. ..... II Cover
Weaver, Danny – Ill. 521
Wetmore, Fred C. – Ohio 521
Woods, Mort – Okla. 521

National Guernsey Show Headquarters

Show headquarters for the National Guernsey Show will be at the Holiday Inn, Downtown, 4th and Town Streets, Columbus, Ohio 43215.

A block of 50 rooms has been reserved for Guernsey breeders. Please make your reservations direct with the motel stating that you are with the Guernsey group. DO NOT MAKE THEM THROUGH HOLIDEX, as they will not be aware that the block of rooms is reserved for Guernsey breeders. Rooms will be reserved on a "first come-first served" basis, so make your reservation early to assure your accomodations.

Other motels in the immediate area: Holiday Inn (North); Hospitality Motor Inn, 1000 E Granville Road; Howard Johnson Motor Lodge, 999 E. Granville Road; Neil House Motor Hotel, 41 S. High Street; Ramada Inn (North), 1213 Granville Road.

Four generations of the Rawsons, seated, Guy Rawson holding Burdette, and Lupton Rawson, standing behind is Arnold Rawson.

Lupton Rawson

LUPTON RAWSON, age 87, passed away at his home, Platteville, Wis., July 24, 1970. Mr. Rawson has been a Guernsey breeder for over 50 years and an ardent reader of The Guernsey Breeders' Journal throughout his life. He always kept an accurate account of what was happening in the breed. The Guernsey herd on his Pine Lawn Farm is carried on by his son Guy and grandson, Arnold. It was his hope that his great-grandson, Burdette, will too carry on the Guernsey tradition set by the Rawsons.

THE 1971 ANNUAL Meeting of The American Guernsey Cattle Club is now scheduled to be held at the Sea-Tac Motor Inn, 18740 Pacific Highway South, Seattle, Wash., May 10-13.

The Sea-Tac Motel is located almost directly across from the entrance of the Seattle Airport. It has excellent facilities for the 1971 Convention.

The Board of Directors will meet in Peterborough on November 4-5-6. If any member of The American Guernsey Cattle Club wishes to meet with the Board, please contact the Secretary in advance so time can be arranged.

WESTERN NATIONAL GUERNSEY SHOW

The first Western National Guernsey Show will be held in conjunction with the Grand National Livestock Exposition, Cow Palace, San Francisco, Calif., on October 27 (junior show) and October 27-28 (open show). The show will be judged by Lawrence O. Colebank and Jim Fish.

Western National Guernsey Show Headquarters

Show headquarters for the Western National Guernsey Show will be the Holiday Inn, San Francisco Airport, 245 S. Airport Blvd. at Bayshore Freeway, South San Francisco, California. Telephone (415) 589-7200. Plan now to attend. Make your reservations early and plan to be at the Cow Palace on October 27-28 for the first Western National Guernsey Show.

Correction . . .

Mister Bob – A Billy Son Out Of Kubilee

THE AMERICAN BREEDERS Service, Inc., De Forest, Wis., featured the bull 0782 Price-Black Kubilee's "MISTER BOB" in their advertisement on page 371, August 23, 1970 Guernsey Breeders' Journal. The advertisement pictured Western Glow Darimost as the sire of "Mister Bob." This is, of course incorrect. Burger's Place Billy, AI Gold Star at ABS should have been pictured and featured as the sire of "Mister Bob."

SEND IN YOUR ALL-AMERICAN ENTRIES EARLY

All-American entries and pictures MUST be received at the Home Office by December 11, 1970, as the Nominating Committee meets in **December in Peterborough, New Hampshire. Don't miss out because you have waited too long.** Mail your nominations for All-American consideration as EARLY as possible!

Ideal Guernsey Farms

GOLDEN GUERNSEY

BUILDING ☆ FOR ☆ A ☆ CENTURY

NO BUSINESS TRANSACTED ON SUNDAY

PREMIER BREEDER – PREMIER EXHIBITOR
89TH MARYLAND STATE FAIR

We were also PREMIER BREEDER and EXHIBITOR in 1969, and PREMIER BREEDER in 1968.

2 Championships –

Reserve Junior Champion Female
1st Intermediate Heifer Calf

Reserve Senior & Reserve Grand Champion Female
1st 4-Year-Old & 1st Best Udder

2nd Prize Junior Yearling Bull

2nd & 5th Prize Junior Heifer Calf

2nd & 3rd Prize Senior Heifer Calf

1st Junior Yearling Heifer

2nd Senior Yearling Heifer

2nd Junior Get of Sire – Ideal's Factor

1st & 4th Two-Year-Old & 2nd Best Udder

2nd Dry Cow (4-Year-Old)

3rd Three-Year-Old

2nd & 3rd Five-Year-Old

1st Best 3 Females 2nd Dairy Herd

We have a group of 40 beautiful heifers, calving after November, that are for sale.

These are the right kind and are priced right.

"IT'S ALL IN THE RECORDS"

Guernsey Dairy Cattle Division
Dr. John Tanis, D.V.M.
Jacob Tanis, Owner
Fred Piekenbrock, Herdsman

Farm Division, including Angus and Landrace Hogs
Jacob Tanis, Jr., Manager
Emery Castimore, Asst. Manager

IDEAL GUERNSEY FARMS — Augusta - Sussex County - New Jersey 07822

The American Guernsey Cattle Club
70 Main St., Peterborough N. H. 03458
Tel. 603–924-3344
OFFICERS AND BOARD OF DIRECTORS
Harry A. Herman, P.O. Box 1033, Columbia, Mo. 65201, President, '72. Tel. 314–442-1008. Dist. 9
Robert H. Lage, R. 3, Davenport, Iowa 52804, 1st Vice-President, '74. Tel. 319–285-9885. Dist. 9
Donald T. Burton, R. 1, Box 26, Eagle, Wis. 53119, 2nd Vice-President, '71. Tel. 414–495-2278. Dist. 6
Max L. Dawdy, Executive Sec.-Treas.
Kenneth A. Brighton, Attorney, Tel. 603–924-3361
G. P. Black, Box 37, Arrey, New Mexico 87930, '72. Tel. 505–267-3611. Dist. 8
Frank D. Brown, Jr., Port Deposit, Md. 21904, '71. Tel. 301–378-4144. Dist. 3
James A. Fish, R. 1, Hickory Corners, Mich. 49060, '73. Tel. 616–671-6216. Dist. 5
W. Clark Fleming, Jr., P.O. Box 5506, Virginia Beach, Va. 23445, '72. Tel. 703–464-3525. Dist. 3
Herman J. Haga, R. 1, Ft. Valley, Ga. 31030, '73. Tel. 912–825-5161. Dist. 4
Lee Housley, R. 1, Riceville Tenn. 37370, '74. Tel. 615–462-2020. Dist. 4
Leon R. Kleinpeter, Jr., R. 6, Box 50, Baton Rouge, La. 70815, '73. Tel. 504–937-2121. Dist. 8
Greyble L. McFarland, Jr., R.D. 1, Box 708, Indianapolis, Ind. 46227, '75. Tel. 317–787-2234. Dist. 7
Richard H. Merritt, Town Farm Rd., Farmington, Conn. 06032, '71. Tel. 203–677-1583. Dist. 1
Joe Pritzl, Fruitland, Idaho 83619, '74. Tel. 208–452-3375. Dist. 10
Merton B. Sowerby, Woodacres, Princeton, N. J. 08540, '75. Tel. 609–466-0361. Director-at-Large.
Raymond F. Witmer, R.F.D. 1, Willow Street, Pa. 17584, '75. Tel. 717–786-3526. Dist. 2
(Year indicates Board term expiration)
ADMINISTRATION
Max L. Dawdy, Executive Sec.-Treas.
COMPTROLLER, F. Russell Abbott
DATA PROCESSING
George N. Eastman, Director
GUERNSEY BREEDERS' JOURNAL
Richard G. Price, Managing Editor
John R.Wheeler, Advertising
HERD REGISTER
Irving E. Nichols, Director
BREED IMPROVEMENT PROGRAMS
Socrates Kereazis, Director
Lawrence O. Colebank, Official Classifier, Associate Director of Field Service, 400 Circle Hill Drive, Knoxville, Tenn. 37919. Tel. 615–588-2243
PRINTING
Leonard E. Cashion, Director
EXTENSION
New England and New Jersey: Contact William C. Cochran, 12 Bryant Road, Gray Gables, Bourne, Mass. 02532. Tel. 617–759-5627 or The American Guernsey Cattle Club, Peterborough, N. H. 03458. Tel. 603–924-3344
Ralph W. Coarsey, 1501 Romain Drive, Columbia, S. C. 29210. Territory: Ala., Fla., Ga. and S. C. Tel. 803–772-4252
A. Wendell Fuhriman, Room 1, Thatcher Bldg., Logan, Utah 84321. Territory: Ariz., Calif., Colo., N. Mex., Nev., S. W. Tex. and Utah. Tel. 801–752-2362
Robert E. Jones, Box 426, Mulberry, Ind. 46058. Territory: Ill., Ind. and Ky. Tel. 317–296-2666.
William H. Juzi, P.O. Box 458, Camp Hill, Pa. 17011. Territory: Del. and Pa. Tel. 717–737-0551
Jimmy C. McLain, Box 23, Senatobia, Miss. 38668. Territory: Ark., La., Miss., Okla., Tenn. and Tex. Tel. 601–562-6531
George R. Pankey and R. A. McLaughlin, Asst., 4901 West Clay St., Richmond, Va. 23230. Territory: D. C., Md., N. C., Va. and W. Va. Tel. 703–288-7776
Leslie Peckham, 825 Robert St., Fort Atkinson, Wis. 53538. Territory: Iowa, Kans., Minn., Mo., Neb., N. Dak., S. Dak. and Wis. Tel. 414–563-3032
H. Joseph Pendergast, 6 South Grand St., Cobleskill, N. Y. 12043. Territory: N. Y. Tel. 518–234-7461
Pacific Northwest: Contact The American Guernsey Cattle Club, Peterborough, N. H. 03458. Tel. 603–924-3344

GUERNSEY BREEDERS' JOURNAL

IN THIS ISSUE

OCTOBER 7, 1970
Vol. 126–No. 7

FEATURES

498 **Customers are Important** – By Richard G. Price
503 **Bovine Tuberculosis Eradication**
504 **Report to Foreign Agricultural Service** – By Lawrence O. Colebank
505 **South African National Guernsey Show and Sale** – By Lawrence O. Colebank
507 **Noba Celebrates 30th Anniversary**
508 **Connecticut State Guernsey Show**
509 **Massachusetts Guernsey Show**
511 **Clintella Farm Complete Dispersal** – By R. A. McLaughlin
512 **Housatonic Valley Farms, Inc.Dispersal**
512 **Fourth Carroll County Guernsey Sale** – By R. A. McLaughlin
513 **Pacific Northwest Guernsey Classic Fall Sale** – By Max L. Dawdy
515 **Evergreen Guernsey Classic Show** – By Max L. Dawdy
517 **Viroqua, Wisconsin, Parish Show**
517 **Edmonton Exhibition**
517 **Central Maryland Field Day** – By R. A. McLaughlin
518 **Eastern Shore Guernsey Field Day** – By R. A. McLaughlin
518 **Baltimore-Harford-Cecil Field Day** – By R. A. McLaughlin
519 **Hagerstown Fair** – By R. A. McLaughlin

DEPARTMENT INDEX

495 **Index of Advertisers**
501 **Classification Schedule**
520 **Class Leaders**: Sandy Lawn Flash Carmel and Cleverlands Champs Sugar
529 **Official DHIR Production Records**

THE COVER

Raintree Farm, Erick Metzger, youngest son of Maurice E. and Julia A. Metzger, and Erick's dog, Sandy, Claypool, Indiana. The herd has gained Gold Star Breeder recognition for two consecutive years.

Subscription Price: United States, $3.00 per year.
Outside United States, $4.00 per year. Microfilm subscriptions available.
CLOSING DATES FOR ADVERTISING COPY
7th of the month preceding for issue of the 7th.
23rd of the month preceding for issue of the 23rd.
(Each issue is mailed eight days before date of publication)
Published Bi-Weekly on the 7th and 23rd of each month, except issue of December 23rd, by The American Guernsey Cattle Club, 70 Main Street, Peterborough, New Hampshire 03458.
Any address changes should be sent to
Guernsey Breeders' Journal, 70 Main St., Peterborough, N. H. 03458
Telephone: 603-924-3344

Customers are Important

If you don't have a market what have you got?

A PERSON MAY own a farm and a herd of registered dairy cattle, but unless there is a market for what is produced, it isn't a going, profitable business. Don't lose sight of the importance of merchandising. Promote the sale of registered Guernseys and their delicious, flavorful milk products. Don't leave it to others to do all the selling – let's do our part.

There probably isn't a merchant or a salesman in your hometown who doesn't advertise his products with signs and attractive displays. Restaurants, motels, stores, gas stations, etc., all spend money to let you know they are in business. They know that customers are important and they do something about getting them to want what they have for sale. Many of these merchants do not have the investment that dairymen do in their business. Think of the investment you have in your farm in cattle, farm machinery, fertilizer, pastures, crops, equipment and land. What are you doing to capitalize on your investment? Do you even have a farm sign that advertises your business? A farm sign is a year-round beacon that continually focuses its spotlight on the fact that you are breeding Guernseys. No other businessman with the investment that a dairy farmer has would dare to overlook the possibility of telling prospective buyers how to find his place.

Good salesmanship, like good cows, good management, good feeding and good harvesting practices, is important to the breeder of registered cattle.

Competition for sales is keen. The difference between profit and loss in some herds of registered cattle may well hinge on the ability to make sales. In some cases, a herd may be just as good or even better than the neighbor's herd, but if that neighbor is doing a better job of selling and merchandising, much of the hard work and improvement done by you may be lost or overshadowed.

One of the first requirements of good salesmanship is to know your prospects. If you know your prospects and their needs you are in a better position to sell.

Study the operations of other breeders of registered and grade Guernseys. Know their herds, know what they want and need to help them improve their herds, then do something about it.

Once you know your prospects, there are several things to do the help make sales.

Use farm signs . . . Make it easy for prospects to find the farm and herd.

Don't underestimate the importance of a good letterhead and attractive stationery.

Follow up inquiries . . . You can often turn an inquiry into a sale by prompt, courteous attention.

Use the telephone if you can't visit the most likely prospects.

Show – get pictures of your animals.

Price the animals to sell.

Consign to leading show window sales.

Advertise. Tell prospects about your herd again and again.

Richard H. Price

Golden Guernsey, Inc.

Tel. 603–924-3344

OFFICERS

Harry A. Herman, P.O. Box 1033, Columbia, Mo. 65201, President, '72. Tel. 314–442-1008

Max L. Dawdy, Executive Sec.-Treas.

F. Russell Abbott, Comptroller, Ervin F. Diamond, Asst.

GOLDEN GUERNSEY COMMITTEE

Leon R. Kleinpeter, Jr., Chairman, R. 6. Box 50, Baton Route, La. 70815, '71. Tel. 504–937-2121

Gavin W. McKerrow, Chairman Emeritus, Pewaukee, Wis. 53072, '71. Tel. 414–562-7316

Merritt H. Adamson, 401 Wilshire, Suite 210, Santa Monica, Calif. 90401, '72. Tel. 213–451-5515

G. P. Black, Box 37, Arrey, New Mex. 87930, '72. Tel. 505–267-3611

Frank D. Brown, Jr., Port Deposit, Md. 21904, '71. Tel. 301–378-4144

W. Clark Fleming, Jr., P.O. Box 5506, Virginia Beach, Va. 23455, '73. Tel. 703–464-3525

Richard H. Merritt, Town Farm Rd., Farmington, Conn. 06032, '73. Tel. 203–677-1583

(Year indicates Committee term expiration.)

ADMINISTRATION

F. N. Perry, Sales-Promotion Manager

Robert Max, Account Executive, Box 38164, Urbana, Ohio 43078. Tel. 513–653-3933

REGIONAL MANAGERS

ALABAMA, FLORIDA, GEORGIA, MARYLAND, NORTH CAROLINA, SOUTH CAROLINA, VIRGINIA AND WEST VIRGINIA

George R. Pankey

R. A. McLaughlin, Asst., 4901 West Clay St., Richmond, Va. 23230. Tel. 703–288-7776

CALIFORNIA

Edward H. DeBoer, 2245 Lanai Ave., Apt. No. 29, San Jose, Calif. 95122. Tel. 408–251-7979

ILLINOIS, INDIANA AND KENTUCKY

Robert E. Jones, Field Representative, Box 426, Mulberry, Ind. 46058. Tel. 317–296-2666.

MICHIGAN

Edward J. Wright, 10540 Gratiot Rd., Saginaw, Mich. 48603. Tel. 517–792-4746

TRI-STATES

Darrell Ehrlich, 330 W. Broadview Drive, Lincoln, Neb. 68505. Tel. 402–466-3788

STATE REPRESENTATIVES

MISSOURI

G. B. Secker, Field Representative, Mo. G.B.A., 516 Broadway, Box 629, Hannibal, Mo. 63401. Tel. 314–221-4296

NEW YORK

H. Joseph Pendergast, Business Manager, N. Y. State G.B. Co-Op., Inc., 6 South Grand St., Cobleskill, N. Y. 12043. Tel. 518–234-7461

OHIO

Ronald D. Eberhard, Business Manager, Ohio G.B.A., 633 High St., P.O. Box 289, Worthington, Ohio 43085. Tel. 614–885-6683

PENNSYLVANIA AND DELAWARE

William H. Juzi, Business Manager, John F. Blyholder, Jr., N. E. Fieldman, Pa. G.B.A., P.O. Box 458, Camp Hill, Pa. 17011. Tel. 717–737-0551

Willard W. Walton, W. Fieldman, 825 N. Main St., Apt. 20, Greensburg, Pa. 15601. Tel. 412–837-2597

WISCONSIN

Leo Gasper, Field Sec., Wis. G.B.A., P.O. Box 92, Baraboo, Wis. 53913. Tel. 608–356-4438

Use CHARMER for
High Production—All-American type

High Meadows Charmer

aAa SSR-2 574 547

USDA 5/70

19 Daus. Avg.	11,634M	4.8%	555F
Herdmates Avg.	10,610M		518F
Actual Diff.	+1,024M		+37F
Pred. Diff.	+293M		+12F

Repeatability 26%

AGCC

16 Classified Daughters Average 86.3

NOW WITH

4 EXCELLENT DAUGHTERS

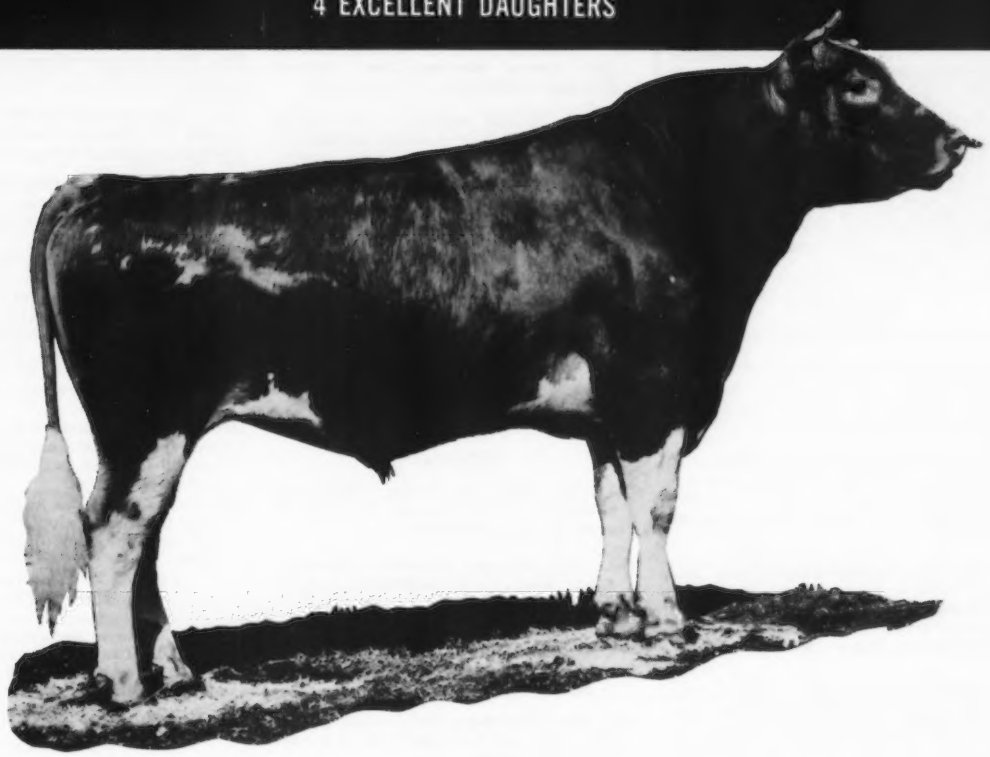

AGCC
16 Classified Daughters Average 86.3

The Charmers are tall and dairy with a world of quality. Their udders are exceptional, being well attached both front and rear . . . the kind necessary to hold up under high production lactation after lactation.

The many advantages realized through the use of Charmer is another assurance that Carnation Guernsey bulls will sire money making cattle.

Carnation FARMS

CARNATION BREEDING SERVICE

Watertown, Wisconsin 53094 • Carnation, Washington 98014

CALENDAR OF COMING EVENTS

Sales

Oct. 8. 275th Special Guernsey Sale, at the Sales Pavilion, Lancaster, Pa., 12:30 p.m. Sale managed by the Pa. G.B.A., Box 458, Camp Hill, Pa. 17011.

Oct. 14. Hazel Farms Complete Dispersal, at the farm, Galesville, Wis., Merle Harness, owner. For catalogs write: Northern Investment Co., Independence, Wisconsin 54747.

Oct. 21. 17th Annual Western Ohio Sale, Fairgrounds, Celina, Ohio. Sale is in cooperation with the Ohio G.B.A., Ronald D. Eberhard, P.O. Box 289, Worthington, Ohio 43085.

Oct. 26-27. Gippy Plantation Complete Dispersal, at the farm, Moncks Corner, S. C. Est. Nicholas G. Roosevelt, owner. Sale managed by The Merryman Company, Sparks, Md. 21152

NOVEMBER

Nov. 2. Lapo Guernsey Farm Complete Dispersal, C. R. Johnston, owner. At the farm, Route 5, Box 510, Springfield, Mo. 65803. Sale managed by George W. Chambers, Owatonna, Minn. 55060 and Olaf J. Kjome, Spring Grove, Minn. 55974.

Nov. 7. 28th Annual Kansas Guernsey Consignment Sale, Fairgrounds, Hutchinson, Kansas. Sale managed by the Kansas Guernsey Breeders' Association.

Nov. 10. Homewood Farms Complete Dispersal, at the farm, Monroe, Va., D. H. Dillard Estate, owner. Sale managed by The Merryman Company, Sparks, Md. 21152.

Nov. 12. Important Dispersal, at the Sales Pavilion, Lancaster, Pa., managed by the Pa. G.B.A., Box 458, Camp Hill, Pa. 17011.

Nov. 24. 13th Camillus Guernsey Sale, Camillus Sales Barn, Camillus, N. Y., 1:00 p.m. Sale managed by Camillus Livestock Sales, Inc., Camillus, N. Y. 13031 assisted by New York G. B. Co-op., Inc., Joseph Pendergast, Business Manager, Cobleskill, N. Y. 12043.

FEBRUARY

Feb. 9. 14th Camillus Guernsey Sale, Camillus Sales Barn, Camillus, N. Y., 1:00 p.m.

Meetings

Nov. 4, 5 & 6. The American Guernsey Cattle Club Board of Directors Meeting, at The American Guernsey Cattle Club, Peterborough, New Hampshire.

Nov. 9. Eastern Guernsey Breeders' Association Annual Meeting, Hotel DuPont, Wilmington, Delaware. 10:30 a.m.

Nov. 13. Annual Meeting of the Maine Guernsey Breeders' Association, Shirley's Restaurant, Skowhegan, Maine 04976. 7:00 p.m.

MAY

May 10-13. The American Guernsey Cattle Club Annual Meeting, Sea-Tac Motor Inn, 18740 Pacific Highway South, Seattle, Washington.

Fairs and Shows

OCTOBER

Oct. 1-10. Southeastern Fair, Atlanta, Ga. Guernseys will be judged Oct. 3 (jr. & open) by Howard Kaeser.

Oct. 2-11. Arkansas Livestock Exposition, Little Rock, Ark. Guernseys will be judged Oct. 7 (open).

Oct. 2-10. Pacific International Livestock Exposition. North Portland, Ore. Guernseys will be judged Oct. 5 (open) by Dr. G. B. Marion.

Oct. 3-7. World Dairy Expo, Madison, Wis. Guernseys will be judged Oct. 7 (open) by Harvey Swartz.

Oct. 6-10. Dixie Classic Fair, Winston-Salem, N. C. Guernseys will be judged Oct. 6 (open) by Dr. Ray Murley.

Oct. 6-11. Heart O' Texas Fair, Waco, Texas. Guernseys will be judged Oct. 9 (jr.) by Sam Harris.

Oct. 8-17. Alabama State Fair, Birmingham, Ala. Guernseys will be judged Oct. 13 (jr. & open) by H. K. Welch, Jr.

Oct. 10-15. North American Dairy Show (National Guernsey Show), Columbus, Ohio. Guernseys will be judged Oct. 13 (jr.) and Oct. 13-14 (open) by John W. McKitrick and Olaf Kjome, Consultant.

Oct. 10-18. Pan-American Livestock Exposition (State Fair of Texas), Dallas, Texas. Guernseys will be judged Oct. 17 (open) by Prof. C. F. Foreman and Oct. 18 (jr.) by Harvey Swartz.

Oct. 12-17. Chattahoochee Valley Fair, Columbus, Ga. Guernseys will be judged Oct. 13 (jr. & open).

Oct. 12-17. Piedmont Interstate Fair, Spartanburg, S. C. Guernseys will be judged Oct. 14 (jr.).

Oct. 13-20. Mississippi State Fair, Jackson, Miss. Guernseys will be judged Oct. 17 (jr. & open) by W. Ray Murley.

Oct. 16-24. American Royal Livestock & Horse Show, Kansas City, Mo.

Oct. 16-24. North Carolina State Fair, Raleigh, N. C. Guernseys will be judged Oct. 17 (jr.) and Oct. 21 (open) by Clyde Chappell.

Oct. 19-24. Georgia State Fair, Macon, Ga. Guernseys will be judged Oct. 22 (jr. & open).

Oct. 19-25. Pensacola Interstate Fair, Pensacola, Fla. Guernseys will be judged Oct. 22 (jr. & open) by Dr. Barney Harris, Jr.

Oct. 19-24. South Carolina State Fair, Columbia, S. C. Guernseys will be judged Oct. 19 (jr.) and Oct. 20 (open) by John L. Morris.

Oct. 21-31. Greater Jacksonville Fair, Jacksonville, Fla. Guernseys will be judged Oct. 28 (jr.) by Dr. Barney Harris, Jr.

Oct. 23-Nov. 1. Grand National Livestock Exposition. Western National Guernsey Show, San Francisco, Calif. Guernseys will be judged Oct. 27 (jr.) and Oct. 27-28 (open) by Lawrence O. Colebank & James Fish.

Oct. 23-Nov. 1. State Fair of Louisiana, Shreveport, La. Guernseys will be judged Oct. 26 (jr.) and Oct. 27 (open) by Dr. Clifford H. Burton.

Oct. 29-Nov. 8. Arizona State Fair, Phoenix, Ariz. Guernseys will be judged Nov. 1 (jr.) and Nov. 1-2 (open) by John L. Morris.

NOVEMBER

Nov. 13-21. Royal Agricultural Winter Fair, Toronto, Canada. Guernseys will be judged Nov. 17 (open) by Dr. John L. McKitrick.

JANUARY

Jan. 11-15, 1971. Pennsylvania Farm Show, Harrisburg, Pa. Guernseys will be judged Jan. 11 (jr. & open) by Fred Piekenbrock.

Jan. 29-Feb. 7. Southwestern Exposition and Fat Stock Show, Fort Worth, Texas. Guernseys will be judged Feb. 4 (jr. & open).

Are You A Guernsey Booster?

You can have your farm listed on the page "A Guide To Buying – A Help In Selling" for just $18 a year or $1.50 per month. This page appears 12 times a year on the 23rd of each month. Send your check for $18 and become a Guernsey Booster.

Dairy Shrine Club Annual Meeting

THE 21ST ANNUAL Meeting of the Dairy Shrine Club will be held on Tuesday, October 13, 1970 at 7:00 p.m. in the Lausche Building, North American Dairy Show, Ohio State Fairgrounds, Columbus, Ohio. The Dairy Shrine Headquarters are located in the Highway Building.

The guest of honor will be Dr. Earl Weaver, Mason, Mich., teacher, researcher and judge. His outstanding leadership continues, even though he retired in 1955 as head of the Dairy Department at Michigan State University.

The following pioneers will be honored: R. Austin Backus, Mexico, N. Y. – Great merchandiser of cattle; expert in Holstein pedigrees; Holstein breeder and civic leader. C. W. Henry, Greeley, Colo. – Great Holstein breeder; enthusiastic agricultural leader and director of the Holstein-Friesian Association of America. Leland D. May, Granville Center, Pa. – Recognized and honored as father of the Milking Shorthorn breed in the United States; manager and later owner of Glenside Farms. Edwin Megargee, New York, N. Y. – Famous painter of dogs, horses and dairy cattle. Otto Y. Schnering, Cary, Ill. – Founder of Curtiss Candy Farms with five breeds of dairy cattle and Curtiss Breeding Service. Sponsored annual 4-H and FFA Heifer Sales Project.

The Student Recognition Contest winner is Michael Mueller, Montfort, Wisconsin.

This past year has provided the greatest growth ever experienced by the Dairy Shrine Club. State Membership activities have been responsible for enlisting 500 new lifetime members in the past fiscal year. Your directors are creating new programs to enlarge the services to the dairy industry. Suggestions from members are always appreciated.

Dr. M. F. Brink Appointed Acting President of National Dairy Council

DR. M. F. BRINK has been appointed Acting President of the National Dairy Council, it was announced by James R. Donnan, chairman of the NDC Board of Directors.

Having joined NDC as associate director of Nutrition Research in June 1962, Dr. Brink has served as director of the Division of Nutrition Research since June 1965. He will continue in that position in addition to his new duties as acting president.

Dr. Brink is a member of scientific organizations including the American Institute of Nutrition; American Medical Association (affiliate); New York Academy of Sciences; American Association for the Advancement of Science; American Oil Chemists' Society; Association of Vitamin Chemists, and the American Dairy Science Association. He is the author of numerous scientific articles, and is listed in American Men of Science.

He received his Ph.D. in nutrition at the University of Missouri and his B.S. and M.S. degrees at the University of Illinois. Before joining NDC, he served in the Medical Sciences Division of the U. S. Naval Radiological Defense Laboratory, San Francisco. Dr. Brink, 37, was born in Golden Eagle, Ill., and resides at 135 Central Park, Wilmette, Illinois. He succeeds Ralph C. Charbeneau, who became president of the National Dairy Council in February 1968.

Chat . . .

MR. AND MRS. JOE P. Eves have changed their residence from Wilmette, Ill., to 10859 Cheryl Drive, Sun City, Arizona 85351, in the Phoenix area. They moved to their new home September 1, 1970.

CLASSIFICATION SCHEDULES FOR 1970, 1971 and 1972

State or States	1970	1971	1972
Western Pennsylvania, West Virginia		Fall	None
Eastern New York		Fall	None
Connecticut, Rhode Island		Fall	None
North Carolina, South Carolina Florida, Georgia, Alabama		Fall	None
New Mexico, Colorado, Utah		Fall	None
Western Washington, Western Oregon		Fall	None
Ohio		Fall	None
Wisconsin		Fall	None
Western, Northern and Central New York		None	Spring
Illinois		None	Spring
Michigan		None	Spring
Iowa, Minnesota, South Dakota North Dakota	Oct. 19-31	None	Spring
Maryland, Virgi ia, Upper East Tei nessee	Nov. 9-21	None	Spring
Tennessee, Oklahoma, Louisiana, Mississippi, Texas, Arkansas	Nov. 30-Dec. 12	None	Spring
Eastern Pennsylvania, Delaware, New Jersey	None	Spring	Fall
Massachusetts, Maine, Vermont, New Hampshire	None	Spring	Fall
Kansas, Nebraska, Missouri	None	Spring	Fall
Indiana, Kentucky	None	Spring	Fall
Idaho, Montana, Wyoming, Eastern Washington, Eastern Oregon	None	Spring	Fall
Arizona, California	None	Spring	Fall

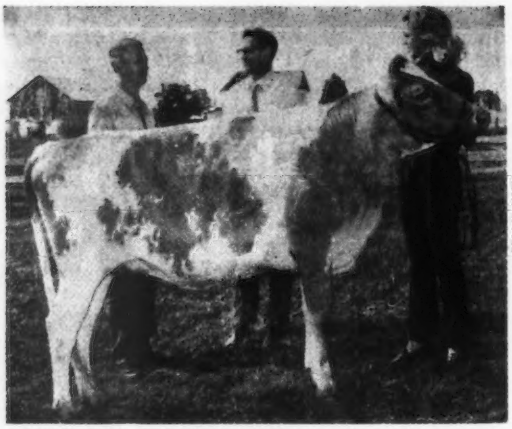

NATIONAL GUERNSEY QUEEN – Jodi Klamfoth displays Maple Lawn Darling Honor, her 1970 Ohio State Fair Junior division entry, for Dr. John L. McKitrick, left, the fair's dairy cattle superintendent, and Lawton McClintock, livestock and agriculture supervisor. Jodi was judged National Guernsey Queen during The American Guernsey Cattle Club's annual meeting at Madison, Wisconsin. (Photo by Columbus Dispatch)

Some of the officers and directors of the Tennessee Guernsey Breeders' Association. Left to right: Robert Hale, Jr., Russellville, vice-president; Louis Holmes, Springfield, director; Carl Payne, Greeneville, director; Mrs. W. H. Owen, Murfreesboro, secretary-treasurer; James E. Waddell, Greeneville, director; Lee Housley, Riceville, past president; Scott Stickley, Bluff City, director, and W. H. "Red" Owen, Murfreesboro, president.

Chat in Pictures

Dr. V. D. Parsons, University of Tennessee, presenting the Robin Roost Trophy for highest ME milk production in Tennessee, to Lee Housley, Riceville, at the Tennessee Annual Meeting.

*DALE JOHNSON, Denny Dale Farm, Mt. Vernon, Wash., stationed at Ft. Leonard Wood, Mo., recently visited Cloverdell Guernsey Farm, owned by Carl E. Kastendieck and Family, Billings, Missouri. The picture was taken May 30, 1970 and shows Dale with Cloverdell's Cindy's Sandy (VG) three consecutive records over 20,000 lbs. milk, *21,350 – *919 – 4-3DHIR – 305 – 2x, class leader 4th milk, 10th fat when made; *26,150 – 1,140 – 5DHIR – 365 – 2x, high cow for milk 365 – 2x for 1969, class leader 4th for milk.*

Mr. and Mrs. Michael A. Thorson

Eloise Tyrrell and Michael A. Thorson were united in marriage May 30. Eloise is a daughter of Mr. and Mrs. Howard Tyrrell, Browerville, Minn., and she was the 1969 Minnesota Guernsey Princess. Both Eloise and Michael graduated with distinction from the University of Minnesota, St. Paul Campus.

They will make their home in Louisiana where Michael will be stationed as a Veterinary Food Inspector for the United States Army at Fort Polk, and Eloise will be teaching.

Dr. V.D. Parsons, University of Tennessee, presenting the Curtiss Candy Trophy for high herd in Tennessee with 10-40 cows for DHIR butterfat production, to James E. Waddell, Greeneville, at the Tennessee Annual Meeting.

Mr. and Mrs. Ken Stratman

Joleen Pralle, daughter of Mr. and Mrs. Bernard Pralle, Onalaska, Wis. and Ken Stratman were married June 6, 1970 at Onalaska. Ken is a service engineer at Trane Company, La Crosse, and Joleen will teach French at Viroqua High School. They will reside at Coon Valley, Wisconsin.

BOVINE TUBERCULOSIS ERADICATION

A Decade of Progress

TEN YEARS AGO, about 250 herds of cattle were known to be infected with bovine-type tuberculosis. During the past fiscal year ending June 30, 1970, 50 herds were found to have bovine-type tuberculosis. These herds were located in 18 states and Puerto Rico.

The reduction in known infected herds from 250 to 50 is significant but somewhat deceiving. Half of the known tuberculosis herds had infection in a prior year. Some of these herds had only a few animals – sometimes only one or two – that reacted to the tuberculin test.

The incidence of bovine tuberculosis is low, very low. Nationally, bovine tuberculosis has been reduced to the point where only one herd in 30,000 is known to be infected. Bovine-type tuberculosis is seldom reported in humans, but the sporadic outbreaks of tuberculosis in our beef and dairy herds continue as a costly threat.

A stepped-up drive to eradicate bovine-type tuberculosis in cattle during the '70s is underway. The problem is to find the hidden and unknown infected herds. A concentrated effort is being put forth to find these unknown reservoirs of tuberculosis.

Plans to spearhead a "three-pronged" attack against tuberculosis were formulated at four regional meetings sponsored by the United States Animal Health Association (USAHA). Representatives of State Departments of Agriculture, state and federal livestock slaughter inspectors, and veterinarians of USDA's Agricultural Research Service (ARS) attended the meetings.

Dr. David Ingraham, Pennsylvania Department of Agriculture, chairman of USAHA's tuberculosis committee, spearheaded the discussions at all four regional meetings. He was assisted by Dr. Gerald Snyder, staff veterinarian, Planning Branch-Slaughter Inspection Division, USDA's Consumer and Marketing Service, and Dr. Albert F. Ranney, chief staff veterinarian, Tuberculosis Eradication, USDA, ARS, Animal Health Division.

"A dedicated three-pronged attack by these organizations cooperating with slaughter plants and the livestock and poultry industry can find and identify these unknown infected herds. When these herds are located, they can and will be tested and freed of tuberculosis," says Dr. Ranney.

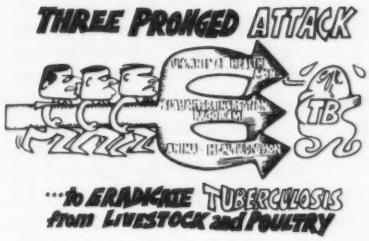

We can eradicate bovine tuberculosis and free all herds of this costly disease when the few remaining infected herds are located. One method of finding these herds is through tracing the origin of tuberculous animals found at slaughter. The three-pronged attack is aimed at improving the system of animal identification so that all diseased cattle can be traced to the source of infection.

This is how the three-pronged attack will operate. When a suspected tuberculous animal is found at slaughter, slaughter inspection veterinarians will obtain all animal identifying items – eartags, backtags, markings – that identify the animal with a herd of origin. They will also submit suspicious lesions to the National Animal Disease Laboratory (NADL) for verification.

All identifying records will be sent to the appropriate state and federal animal health personnel. The owner of the herd will be contacted and notified of the findings of the slaughter inspection veterinarians.

Field personnel make arrangements to have the herd tuberculin tested. All reactors found are removed. The remaining cattle are retested at appropriate intervals until the herd is free of tuberculosis and the possibility of disease spread has been eliminated. In many states, the entire herd is sent to slaughter to hasten eradication.

About 5,000 whole carcasses were condemned by federal inspectors in 1940 as unfit for human consumption because of bovine tuberculosis, but only 363 carcasses were condemned in 1969. This loss to the meat processor is significant but cooperative efforts can reduce this to zero.

The identification and traceback program is supplementing area testing that is still an important means of finding infected herds. The theme for eradicating tuberculosis is "Find It, Confine It, and Eradicate It." One bug is too many.

The three-pronged attack against bovine tuberculosis will receive further consideration by the Tuberculosis Committee of the United States Animal Health Association during the annual meeting of USAHA in Philadelphia, Pa., October 18-23, 1970.

W. E. Youngdahl Named Vice-President, ABS, Inc.

W. E. YOUNGDAHL has been promoted to the new position, Vice-President – Administration at American Breeders Service, Inc., effective June 15, 1970. This promotion was recently approved by the ABS, Inc. Board of Directors and announced by Dr. R. E. Walton, president.

In this new position, Bill Youngdahl will be consolidating several areas of responsibility in the administrative area, which will facilitate administrative functions that presently involve the time and attention of ABS staff members who are specialists in other areas. In addition to administrative duties, Bill Youngdahl is responsible for coordinating the development of new product lines such as related cryogenic applications and the relatively new ABS Horse Breeding Program.

Mr. Youngdahl is a 1938 graduate of Penn State University with a B.S. degree in Dairy Husbandry and a minor in Agricultural Education. After teaching Vocational Agriculture for five years, Mr. Youngdahl joined the Penn State Agricultural Extension Service and for nine years served as county agent in two major dairy counties in Pennsylvania.

Mr. Youngdahl was appointed ABS district sales manager in 1953 in the Northeastern District, Ithaca, New York. He became ABS general sales manager in 1957; vice-president, Sales, in 1963, and assistant to the president, American Breeders Service, Inc., in 1968.

W. E. Youngdahl

Report by Lawrence O. Colebank

To The Livestock and Meat Products Division
Foreign Agricultural Service
United States Department of Agriculture
Washington, D. C.

THE PURPOSE OF this trip was to judge Guernsey cattle at National Shows in Australia and South Africa, and to hold classification demonstrations and visit farms to promote American Guernseys in these countries and also in New Zealand, Guernsey Island and England.

I left Knoxville, Tenn., at 9:30 a.m. on the morning of March 8. After a stop in Honolulu for two days and the Island of Fiji for five days, arrived in Aukland, New Zealand, on the morning of March 16. Except for changes in schedules needed in Honolulu, plane connections and reservations were in good order, and cooperation of the local people in all countries could not have been better. I was surprised at the interest in all countries in American cattle, and was very much impressed by how people in all walks of life in these countries kept up with the progress of our moon shots. This applied even to the illiterate workers on the farms. They could all tell you the latest reports on the mission's progress.

In New Zealand I was met by Mr. Warren Morpeth, manager of the Stud Stock Department of Wright-Stephenson Co., Limited. This company has contacts in most major countries and buys and sells livestock and semen all over the world. They are shipping Angus cattle and semen to the United States, and also semen of the Murry-Grey breed in the past year. They are also sending Guernsey semen to Australia from England that was produced by Guernsey bulls of American breeding imported from Canada, and it is very popular.

There was very little Guernsey interest in New Zealand, but lots of Jersey and Holstein. In four days time, we visited most sections of the North Island, and 12 farms and one experiment station. The dairy industry is quite big and they do a wonderful job of producing milk from grass. I was impressed with their pastures, and the quality of their livestock, especially their Jerseys.

Arrived in Sydney, Australia on the night of March 21. Was met at the plane by Mr. A. J. Clark, president of the Australian Guernsey Society, and Mr. George M. McGillivray, representing the Royal Easter Show. Had good accomodations at the Wentworth Hotel and enjoyed Sydney very much.

I spent most of the week at the Royal Easter Show. This was an outstanding show and compares very favorably with our larger shows. The beef cattle and sheep are quite outstanding, and they have the most spectacular livestock parades I have ever seen. The dairy show had very good exhibits of all breeds, climaxed by an interbreed show for best animal and best herd. There were immense crowds, and this year's show was honored by visits on two days by Queen Elizabeth and her Royal Family.

The Guernsey Show at Sydney was held on Monday and Tuesday, March 23 and 24. On March 25 a classification demonstration was put on that attracted considerable attention, using both Guernseys and Holsteins. On Thursday I judged the showmanship contest for showmen of all breeds, and helped with a demonstration of show-ring procedure. There were nearly 200 Guernseys at the show and over 1,000 dairy cattle exhibited. The facilities at the show were excellent. I also attended the annual meeting of the Australian Guernsey Breeders' Society on March 25.

Had a nice visit with Mr. Fred M. Lege, III, the Agricultural Attache with the American Embassy.

Left Sydney on the afternoon of March 26 for Tatura, which is 100 miles north of Melbourne. Spent March 27, 28 and 30, visiting Guernsey farms in Victoria. Saw some of the best Guernseys in Australia in this area. On March 31 I flew to Adelaide, 350 miles west of Melbourne. On April 1 helped with a field day on the Allen Rothe farm with an attendance of 40 Guernsey breeders. Returned to Tatura that night.

On Thursday had a Guernsey field day at Tatura with over 200 people present. There was a lot of Guernsey interest. Visited several farms in the area. On the morning of April 3 flew to Sydney and visited Guernsey farms south of Sydney with Mr. J. W. Pulsford. On April 4 helped with a very good Guernsey field day on the farm of Adrian Cowell at Camden, New South Wales. There were over 100 people present on the farm that won a major share of the honors at the Sydney Show. It was an excellent field day. I left for South Africa on the morning of April 5.

There is considerable Guernsey interest in Australia. Most of the breeds would like very much to import semen from the United States. Now all dairy breeds, except Jersey, are importing semen from England produced by bulls imported from Canada. There should be good market for United States semen if we could meet their restrictions on sheep bluetongue.

Arrived in Bloemfontein, South Africa, on April 6 after an all-night

South African Guernsey Council–1970. Back row, left to right: G. M. Smith, Benstead Guernseys, Humansdorp; D. C. Hart, Amberdene Guernseys, Komgha; J. M. B. Wessels, Plancius Guernseys, Ventersburg, and B. R. Jan, Elgin. Front row, left to right: Dene Coetzee, secretary-technical officer of The South Africa Guernsey Cattle Breeders' Society, Bloemfontein; S. J. Schoeman, Lotusland Guernseys, president, Senekal; L. O. Colebank, official classifier, Knoxville, Tenn., and C. H. Brotherton, Fountain-Head Guernseys, vice-president, Fort Beaufort. Absent L. C. Southey.

flight from Sydney. Met at the airport by Mr. S. J. Schoeman, president of the South Africa Guernsey Breeders' Society, and Mr. Dene Coetzee, secretary. Attended a meeting of the National Council that afternoon.

A complete report of the South African National Guernsey Show which was held on April 8, with a sale and show of sale cattle on April 7, appears in detail in this issue.

After judging the interbreed show on April 9, the next two weeks were spent visiting Guernsey breeders and helping with field days in different sections of the country. It was a wonderful opportunity to see the better herds on their home farms, to discuss their problems with the breeders, and discuss American bloodlines and sires with them. Most of the larger Guernsey herds were visited.

Field days were held at Elgin Orchards, Grabouw, C. P.; Carmel Farms, George, C. P.; farm of Mr. Les Broadbent, Alexandria, C. P.; farm of Mr. and Mrs. D. J. Opperman, Springfontein, O. F. S.; farm of H. R. Maclachlan, Toise, C. P.; farm of J. M. B. Wessels, Ventersburg, O. F. S., and farm of J. P. Grey, Daval, Transbal. Attendance at these field days varied from around 35 people to over 100 at two of them. The last two days in South Africa were spent touring the Krueger National Game Preserve. It was a very unusual and interesting experience.

In spite of a very severe drought, interest in Guernseys in South Africa was quite high, and the quality of their Guernseys is improving rapidly. The dam of the grand champion bull made well over 20,000 pounds of milk. She and her three sons in use in the country are sired by American bulls. A party of the better breeders are planning a tour of the United States in 1971, and will be interested in buying some cattle as well as seeing our good herds. The breeders feel that Guernseys have quite a future in South Africa since a lot of the Holstein interest is in dual-purpose cattle. I thought that it was the most interesting country I had ever visited.

After stops in Rome, Paris and Jersey Island, I arrived on Guernsey Island on May 2. We visited 12 farms in three days, had a classification demonstration with 68 people present and attended a dinner-meeting of the Island Council. I was surprised at the quality of the cattle on the Island, the amount of feed available and the interest in more milk. Three Island farmers had put in milking parlors and the Council is considering the possibility of bringing in some semen from some of our well proven bulls. The president of the Royal Guernsey Society, Jurat B. G. Blampied, spent the entire three days visiting the Island herds with me, and set up our classification demonstration.

I arrived in England on May 5. With Mr. Frank Pigney, assistant secretary of the English Guernsey Cattle Breeders' Society, I spent two and one-half days visiting Guernsey herds in western and southern England. They have wonderful pastures and very attractive farms. The breeders in England are quite interested in high milk production, and are sampling, quite heavily, four Guernsey bulls of American breeding that were imported from Canada. If the daughters of these bulls come up to expectation in production, there should be a lot of interest in Guernsey semen in that country in the future.

The trip took nine weeks and over 40,000 miles were actually traveled. To me, the most important results were the opportunity to meet so many people interested in Guernsey cattle, to actually visit so many farms in the different countries, and get familiar with the conditions that exist in the various places. It was a very educational and rewarding experience. I am sure that breeders in these countries would import a lot of semen and cattle from this country if restrictions, both health and financial, are changed.

South African National Guernsey Show and Sale

By Lawrence O. Colebank

THE SOUTH AFRICAN National Guernsey Show was held April 8, with a sale and show of the sale cattle on April 7.

In spite of a severe drought throughout the country, a large group of Guernsey breeders from all the provinces and several surrounding countries were on hand to watch the first "foreign" judge in 10 years judge their National Guernsey Show at Bloemfontein. D. H. B. Dicken, a former secretary of the South African Guernsey Society and now an editor of a livestock magazine in Rhodesia, was among the interested spectators from outside South Africa. Twenty-three breeders from five of the seven provinces exhibited a total of 214 head in the show. There were good tops in every class.

Guernseys from the United States are very popular in South Africa. A lot of breeders are importing American

Butterbeaut D.M. Symphony's Superior, first two-year-old bull and grand champion, owned by D. J. Opperman. This bull is by "Darimost" out of Airborne B. Symphony of Delectus, she a daughter of "Beauty Butterfat."

Airborne Bonny Helen of Delectus, grand champion and supreme champion of the South African National Guernsey Show, owned by D. J. Opperman, premier exhibitor of the show. The champion is by "Bonanza" out of Airborne B. Kella of Delectus, a "Beauty Butterfat" daughter.

Butterbeaut Bonny Clara, first heifer, 18 months to two years, and junior champion, owned by D. J. Opperman. She is by Nyala Ermine's Bonanza out of Airborne B. Clara, a daughter of Mulhocaway Beauty Butterfat.

Fountain-Head Bandmaster's Mirthful, reserve grand champion female owned by D. F. Brotherton and Son, Fountain-Head Guernseys, premier breeder of the show, Fort Beaufort.

semen, and a number of the better breeders are as familiar with our Guernsey Breeders' Journal as are a lot of our own breeders. Animals by American bulls dominated the show.

The grand champion cow and the junior champion female were both sired by Nyala Ermine's Bonanza. The first prize dry cow that was reserve grand champion and a member of the first prize get, was sired by a son of Mulhocaway Beauty Butterfat that, in turn, was out of a daughter of "Beauty Butterfat" that classified Excellent and will make 20,000 lbs. of milk in 305 days as a 10-year-old this year. The grand champion bull was a "Darimost" son of this same "Beauty Butterfat" daughter and another son by "Jolly Val" is doing a good job in Mr. S. J. Schoeman's Lotusland herd. A daughter of "Jolly Val" was first prize dry cow, three to five years old. The first prize heifer calf was a "Darimost" daughter out of a half sister to the reserve grand champion cow that topped their sale a year ago.

The first and second prize two-year-old cows were big, stretchy, milky "Darimost" daughters. The first prize junior yearling bull was also by "Darimost" and the bull calf that was reserve junior champion was by "Nance." The second and third prize gets were sired by Nyala Ermine's Bonanza and High Meadows Conqueror.

D. J. Opperman, Butterbeaut Guernseys, who bought a number of the tops from the Delectus herd a few years ago, had all the champions and was premier exhibitor. C. H. Brotherton, Fountain-Head Guernseys, had reserve champion cow, first senior get, premier breeder and was runner-up for premier exhibitor; D. C. Hart had first junior get, reserve junior champion bull, and was a close contender for premier breeder. Good strings were shown by C. J. Strydom, S. A. Watson, J. M. B. Wessels, Z. J. Pelzer, Wincanton Estates, S. J. Schoeman, J. P. Grey, G. M. Smith, G. H. Kleynhans, and H. E. Janssen. The grand champion cow was the supreme champion over all breeds at the show.

Their annual sale is held the day before the National Show. The sale entries were judged in the morning and sold in the afternoon. The sale was quite successful with 43 head averaging $528, which was, in spite of the drought, $78 higher than last year.

One interesting feature was that the sale order was determined by the average price of the consignment in last year's sale. The high farm sells all its consignments, then the farm with the second high average, etc. Mr. C. H. Brotherton had the high average both years.

After the show, a delightful two weeks were spent visiting Guernsey farms and scenic sights of South Africa. A total of 21 farms in five provinces were visited and five field days were held in different areas. The secretary and the council had planned the itinerary and some of them were present the entire time. One could not help but be very much impressed with the interest and enthusiasm and wonderful hospitality among the breeders in all parts of the country. I never had so much to eat in my life and it was a wonderful experience.

Another highlight of the trip was the two and a half days spent in Kreuger National Park in company with Mr. Schoeman and Mr. Pilzer. This is a big park, over 200 miles long and 108 miles wide, where all kinds of game live in their natural habitat. It was just like going to a big zoo but there were no cages and the animals, except for lions, cooperated beautifully. It would be a treat to spend a month in the several nice living compounds in the different areas of the park.

Tailor-Made Cow Feeding for the '70s

ADVANCEMENTS IN THE feeding of dairy cows, including new ways to feed those that produce more milk, are predicted for the 1970s by Dr. C. A. Lassiter, Michigan State University dairy expert.

These new feeding concepts are needed as herds increase in size and are placed in loose housing arrangements where less attention is paid to the individual cow, he says. "We cannot use current feed rations and rates and expect 17,000 to 20,000 pounds of milk per cow under such conditions," says Lassiter. "The nutritional requirements of a cow milking 125 pounds a day are different than those of a cow producing 50 pounds daily. We must find a way to meet these needs."

Some research work shows the variation in protein needs of cows at different stages of lactation, he notes. Grouping the cows is one possibility but, Lassiter says, it is not the entire solution.

The key, he believes, is grouping plus tailor-made feeding programs. This way, high producers are not just fed more of the same feed, but possibly an entirely different ration—one that supplies extra protein, energy, minerals and vitamins needed for high levels of production.

Chat . . .

KENNETH L. GATES and Family, Route 1, Braymer, Missouri have purchased Ramsbottom Registered Guernsey herd from Grace Phares Ramsbottom, Route 1, Gallatin, Missouri 64640. The Gates family plans to continue the herd on official test.

NOBA HAS BANG-UP 30th ANNIVERSARY

Over 5,000 Attend July 4th Celebration

MORE THAN 5,000 Noba friends helped celebrate Noba's 30th Anniversary on July 4. Breeders from Maine to California and Canada to Florida watched the dairy shows, toured Noba and welcomed Paclamar Reflection J. Non-farmers watched 85 entries in a Pee-Wee Tractor Pull while the youngsters enjoyed fishing in Noba's pond and riding ponies.

Fishing Derby

Fishing Derby winners were David Core, Columbus, Ohio, who caught the largest fish in the under 12 division, and Dan Reno, Tiffin, Ohio, who caught the most fish and most pounds of fish in his division. David Core is the son of Mr. and Mrs. Maurice Core. Maurice is on the staff of the American Jersey Cattle Club. Phil Neikirk, son of Mr. and Mrs. Joe Niekirk, caught the largest fish – 9¼ inches, and Scott Englehart caught 30 fish winning the prize for the most. Both Niekirk and Englehart are residents of Tiffin, Ohio.

Pee-Wee Tractor Pull

Eighty-five entries made for a very exciting tractor pulling contest with Dean Miller winning Class A and Class C; Paul Wedringer won Class B and Al Torres won the multi-cylinder class.

"Reflection J"

"Reflection J" ceremonies began at 1:30 p.m. with Miss Jane Logan, the newly selected American Dairy Princess, leading off the cavalcade which included State Director of Agriculture, John Stackhouse. Manager Max Drake and Noba's first employee, Dr. B. W. Kagy, followed the American Dairy Princess in centennial style, riding in a 1929 model car. Noba Promotion Director Jerry Conley opened the "Reflection J" ceremonies by introducing the Seneca County Dairy Princess, June Hunker. After a brief word from Princess June, Noba President Art Loschky presented a bouquet of a dozen roses to American Dairy Princess Jane Logan, Mt. Gilead, Ohio. She responded graciously and presented Miss Barbara Rigg, the Ohio Dairy Princess.

Flag Raised

Ohio Director of Agriculture John Stackhouse presented an Ohio State Flag to Noba Manager Max Drake and a group of Boy Scouts raised the state flag under the national flag.

Manager Drake then introduced Richard Brooks, Paclamar Farms, who told of the planning and mating which produced Paclamar Reflection J.

"Top Command"

Villa Crest Top Command ceremonies included a type demonstration by Guernsey Classifier Lawrence Colebank. Ron Eberhard, Ohio Guernsey fieldman, introduced Ralph Turley, president of the Ohio Guernsey Breeders' Association. Fifteen Guernseys were paraded for discussion as hundreds of dairymen and dairy enthusiasts looked on. C. R. (Hap) Huston, Noba Guernsey sire analyst, spoke briefly about "Virgil Weaver and his Guernseys." The crowd heard comments from Virgil Weaver who presented Villa Crest Top Command to Max Drake.

Bar-B-Q Chicken

Throughout the day more than 2,500 chicken dinners were served. Lines moved fast as the local Grange prepared the complete meals. Each ticket holder received an American Flag to display on their car windows or windows of their homes. Programs of songs and yodeling were offered by a group called the Alpine Harmonaires.

Magazine Reports

Margarine may be Unhealthy

IN GENERAL, margarine is a conglomeration of fats with an array of chemicals added to furnish texture, flavor, color and indigestion, according to a report in the health magazine, Prevention.

The story reported that most margarine users think they are getting unsaturated fat. Although they are encouraged by advertising to think this, some brands contain animal fat and the others are made from hydrogenated vegetable oil. Hydrogenation saturates essential fatty acids or E.F.A. negating the main reason for using vegetable oils. A deficiency of E.F.A. is considered contributory to neurological diseases, cancer, heart diseases, arteriosclerosis, skin diseases and various degenerative conditions, the report stated.

According to the Food, Drug and Cosmetic Act, margarine can include ingredients from cattle, sheep, swine or goats; any vegetable fats; milk or its products; and finely ground soybean plus artificial flavors, additives, artificial colors, preservatives and other buffers. Cholesterol, while not present in margarine, is replaced by a conglomerate of substitutes and additives that could be more damaging, the story said. For instance, the reporter noted, the Merck Index warns that upon repeated absorption the dyes used in margarine may result in bladder tumors, and rats fed high levels of the dye source developed liver cancer.

CONNECTICUT State Guernsey Show

By Dr. W. S. Gaunya

THE CONNECTICUT GUERNSEY Breeders' Association held its 21st State Show on Tuesday, August 11, 1970 at Goshen Fairgrounds. The judge for this approved show was Mert Sowerby, Woodacres, Princeton, New Jersey. Mert's placings were very well received by the ringside.

The show which was co-chaired by Harry Norton, Sharon, and Bill Chilcoat, Lakeville, was open to Junior and adult exhibitors. Thirty-one persons or organizations contributed trophies or prizes and the trophy table was particularly well arranged to show off a splendid group of trophies.

Susan Chilcoat, Connecticut Guernsey Princess, daughter of Mr. and Mrs. William Chilcoat, presented the ribbons and prizes. Mrs. Richard Merritt, Farmington, and Mrs. William Chilcoat clerked the show. This was no new job for Polly Merritt who has handled this responsibility on many previous occasions. Burt Gregg, Blue Seal Feeds, served as ringman and was primarily responsible for the smooth operation of the show. Burt is another veteran of dairy cattle shows; exhibitors at the Eastern States Exposition know of the efficient means with which he handles his responsibilities there. The master of ceremonies was Bill Gaunya, Animal Industries Department of the University of Connecticut.

Howard Larkin, Bedlam Farm, Middlebury, in his capacity as association president, welcomed the group and paid the respects of the association to two recently deceased active members, Gil Farrington and Paul Russ.

One of the highlights of the show which usually receives insufficient recognition is the designation of the Premier Guernsey Youth Exhibitor. The Connecticut Association makes this award its top youth award of the year. The Junior exhibitors are evaluated by a committee. Their performance in the showmanship and regular classes are considered as well as their participation in other aspects of the show including their general herdsmanship. This year the Premier Guernsey Youth Exhibitor was Peter Coon, Amenia, New York. Peter won the senior showmanship class and stood first in the senior yearling heifer class of the open show. An appropriate trophy will be awarded to Peter at the annual meeting.

This year the show committee, consisting of Bill Chilcoat, Harry Norton, Polly Merritt, Ann Slate, Litchfield; George Quinion, Salisbury; Marcel Masse, Middlebury; Oscar Crabtree, Bridgewater; Herb Greenbacker, Meriden, and Herb Bailey, Litchfield, wanted to do something to "liven-up" the show. It was decided that the show should climax and end with the selection of the grand champion cow and that the usual group classes would be shown before the individual classes. Therefore, the show started with the junior get of sire followed by the bull and heifer classes. After a brief lunch break, the dairy herd, best three females, senior get of sire and produce of dam classes were held; then the milking cow classes were held followed by best udder, grand champion among Junior exhibitors and finally, the grand champion cow. Everyone expressing an opinion thought that this sequence of classes was a decided improvement upon the more traditionally presented sequence. It achieved what the committee set out to do, it maintained interest to the very end of the show.

Guernsey folks were happy to see Judy Merritt showing Guernseys again. Judy was on leave from duty with the Air Force. Richard Chilcoat thought it was somewhat unfair to be assigned number 13 but changed his mind when his junior calf stood first among the Junior exhibitors. The sons of Herman Weingart, Lebanon, have made marked advances in their growth and showing skills. Perhaps in another year or two they will be the boys to beat.

Following is a list of awards:

CHAMPION BULL
(Lyman Trophy)
High Meadows Dari Leader, Coon Bros., Amenia, N. Y.

SENIOR AND GRAND CHAMPION FEMALE
(C.M.P.A. Trophy and H. K. Webster Co. Trophy)
Bostwick Valley Trixie, Roger H. Corbetta, Millbrook, N. Y.

RESERVE GRAND CHAMPION FEMALE
(Walter Johnson Trophy)
Ansmil D Judith, Roger H. Corbetta

JUNIOR CHAMPION FEMALE
(Nyala Farm Trophy)
Hanover Hill S Lillian, Roger H. Corbetta

BULL CALF
1, High Meadows Dari Leader, Coon Bros.; 2, Merit M.P. Deke, Richard H. Merritt, Farmington; 3, Grassland Champion Man-O-War, David Sibbald, Salisbury.

JUNIOR HEIFER CALF
(Valley Packing Co. Trophy)
1, Attebroc Seans Token, Roger H. Corbetta; 2, Golden Harvest Countess Judy Mae, F. W. McCann, Bridgewater; 3, Merit K. Prim, Richard Chilcoat, Lakeville.

SENIOR HEIFER CALF
(Ribillard Trophy)
1, Hanover Hill S Lillian, Roger H. Corbetta; 2, Smithfield King's Wild T Debbie, Timmy Coon, Amenia, N. Y.; 3, Merit E. Mae, Richard H. Merritt.

JUNIOR YEARLING HEIFER
(Arthur Webster Trophy)
1, Chedco H. Kings Minnie, Roger H. Corbetta; 2, Golden Harvest Wyn Eugenia, F. W. McCann; 3, Golden Harvest Dill Clarice, F. W. McCann.

SENIOR YEARLING HEIFER
(Weingart Trophy)
1, Smithfield Creek Fair Lady, Peter Coon, Amenia, N. Y.; 2, Golden Harvest Princess Jewel, F. W. McCann; 3, Golden Harvest Princess Holly, F. W. McCann.

COW, 2 YEARS AND UNDER 3
(Unfreshened)
(Deep Lake Farm Trophy)
1, Willow Brook Pr. Moira, Mr. & Mrs. James L. Christie, Watertown; 2, Golden

Bostwick Valley Trixie, senior and grand champion female at the Connecticut State Guernsey Show, exhibited by Roger H. Corbetta, Millbrook, New York. Picture taken when she topped the Wisconsin Convention Sale. Left to right: Lester Lurvey, Baraboo, Wis.; John B. Merryman, Ed Swain, manager at Attebroc Farm; Roger H. Corbetta, Harvey Swartz, Waukesha, Wis.; Norbert Nuttelman, West Salem, Wis., and Joleen Pralle, Onalaska, Wisconsin.

Harvest Dill Petite, F. W. McCann; 3, Attebroc Prince's Rowena, Roger H. Corbetta.

COW, 2 YEARS AND UNDER 3
(Howard Larkin Trophy)
1, Golden Harvest Princess Juliet, F. W. McCann; 2, Smithfield Lin Sacred Heart, Coon Bros.; 3, Greenridge Nance's Prudence, Louis Weingart, Lebanon.

COW, 3 YEARS AND UNDER 4
(Mr. & Mrs. W. W. Spencer Trophy)
1, Bostwick Valley Trixie, Roger H. Corbetta; 2, Wiebes Hal Dee, Roger H. Corbetta; 3, Golden Harvest Emory Wistaria, F. W. McCann.

COW, 4 YEARS AND UNDER 5
(Dave Sibbald Trophy)
1, Golden Harvest Dill Lavender, William M. Johnson, II, Sharon; 2, Attebroc Billy's Gina, Roger H. Corbetta; 3, Smithfield D. Babette, Coon Bros.

AGED COW
(Wolf Savitisky & Sons Trophy)
1, Blakeford Tops Kathie, Roger H. Corbetta; 2, Top Command's Beautyella, A. A. & C. B. Cheney, Litchfield; 3, Grassland Onward's Margy, David Sibbald.

DRY COW (ANY AGE)
(William Taylor Trophy)
1, Ansmil D Judith, Roger H. Corbetta; 2, Merit Prem Mayme, Richard H. Merritt; 3, Grassland Nance Marie, David Sibbald.

BEST UDDERED COW
(Guida-Seibert Dairy Trophy)
1, Wiebes Hal Dee, Roger H. Corbetta.

JUNIOR GET OF SIRE
(Curtiss Breeding Service Trophy)
1, F. W. McCann on get of Lyrene May Rose Prince; 2, Herman Weingart & Sons, Lebanon, on get of Pine Vista Master; 3, Herman Weingart & Sons on get of Lyrene May Rose Prince.

SENIOR GET OF SIRE
(Roger Corbetta Trophy)
1, Howard T. Larkin, Middlebury, on get of Nyala Athena's Prediction; 2, A. A. & C. B. Cheney on get of Western Glow Darimost.

PRODUCE OF DAM
(Falcon's Flight Farms Trophy)
1, David Sibbald on produce of Grassland F. Maria; 2, Coon Bros. on produce of Smithfield Suzann; 2, Coon Bros. on produce of Smithfield B F Wild Heart.

BEST THREE FEMALES
(F. W. McCann Trophy)
1, F. W. McCann; 2, Coon Bros.; 3, David Sibbald.

DAIRY HERD
(Rodney O. Unz Trophy)
1, Roger H. Corbetta; 2, Howard T. Larkin; 3, David Sibbald.

PREMIER BREEDER
(Hales & Hunter Trophy)
Golden Harvest Farm, F. W. McCann.

PREMIER EXHIBITOR
(Eastern AI Co-op. Trophy)
Attebroc Farm, Roger H. Corbetta.

Junior Show

SENIOR AND GRAND CHAMPION FEMALE
(Grassland Farm Trophy)
Greenridge Nance's Prudence, Louis Weingart, Lebanon

JUNIOR CHAMPION FEMALE
Smithfield King's Wild T Debbie, Timmy Coon, Amenia, N. Y.

JUNIOR HEIFER CALF
(Merritt Trophy)
1, Merit K. Prim, Richard Chilcoat, Lakeville; 2, Greenview Debbe, Deborah Hunt, Meriden; 3, Bren Bern S. Sally, James Davis, Woodbury.

SENIOR HEIFER CALF
(Harold Strickland Trophy)
1, Smithfield King's Wild T Debbie, Timmy Coon; 2, Smithfield Lin Lackspur, Sally Ann Cookingham, Staatsburg, N. Y.; 3, Greenview Joey, Lois Shettleworth, Meriden.

JUNIOR YEARLING HEIFER
(John Briscoe Trophy)
1, Greenridge Princes Joy, Richard Weingart, Lebanon.

SENIOR YEARLING HEIFER
(Reg & Ann Slate Trophy)
1, Smithfield Creek Fair Lady Peter Coon, Amenia, N. Y.; 2, Greenridge Princess Violet, Thomas Weingart, Lebanon; 3, Chedco Princes Iris, Richard Weingart.

COW, 2 YEARS AND UNDER 3
1, Greenridge Nance's Prudence, Louis Weingart, Lebanon; 2, Highfield P. Libby, John Lyman, III, Middlefield.

COW, 3 YEARS AND UNDER 4
1, Greenridge P. Buttercup, Richard Weingart.

AGED COW
1, Bell Boys Lucky Sunspot, David Brown, Lebanon.

DRY COW (ANY AGE)
1, Highfield Valors Opal, David Brown.

FITTING AND SHOWMANSHIP
Junior Exhibitor Under 14
(William Chilcoat Trophy)
1, Timmy Coon; 2, Richard Weingart; 3, Louis Weingart.

FITTING AND SHOWMANSHIP
Junior Exhibitor Over 14
(Harry Norton Trophy)
1, Peter Coon; 2, Patricia Murphy, Amenia, N. Y.; 3, Donald Cookingham, Staatsburg, N. Y.

MASSACHUSETTS Guernsey Show

THE MASSACHUSETTS STATE Guernsey Show was held at the Worcester County 4-H Center, Spencer, on Wednesday, August 26, 1970, with Paul Fleming, Cortland, N. Y., making the official placings. Even though the show was down in numbers, quality ran deep in most of the classes.

For his champion bull, Judge Fleming went to his bull calf, Chedco HK Vicky's Actor, bred and exhibited by Chedco Farm, Berlin, as he showed more dairyness and was more stylish than the yearling bull. Honors for junior champion female went to the first prize senior heifer calf, Chedco Prince's Pam, a very sharp individual by Lyrene May Rose Prince, also bred and exhibited by Chedco Farm.

In the milking classes, Judge Fleming went to his first prize three-year-old, Chedco H. King's Vicky, for his senior and grand champion. She was reserve champion at last year's show. "Vicky" is owned and exhibited by Chedco Farm, and is a daughter of Chedco Holly's King out of Vicky of Squarewoods Farm, senior and grand champion and champion best udder at the 1969 Massachusetts State Show.

Reserve honors went to Golden Harvest Princess Cheer, owned and exhibited by Anne Shortsleeves, Mansfield. "Cheer" was also junior and reserve champion in the Junior Show and captured junior champion female honors at the 1969 state 4-H Guernsey show.

Mr. and Mrs. Roy Parker, East Brookfield, have devoted 37 years to handling the details of the show and are to be commended on the work they do in setting up the show catalog and obtaining donations for awards to all first place winners. Mrs. Parker

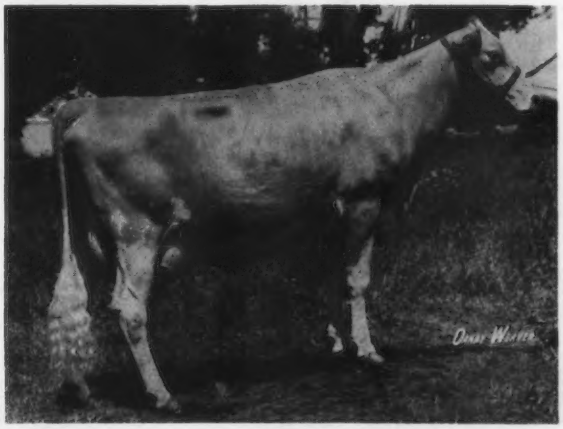

Chedco H. King's Vicky, senior and grand champion female at the Massachusetts Guernsey Show, owned and exhibited by C. E. Cotting, Chedco Farm, Berlin, Massachusetts.

made the announcements of the placings and kept the show moving at a good pace. John Wheeler, Guernsey Breeders' Journal, passed out ribbons in the Junior Show and breeders' rosettes to the first and second place winners in the female classes in the Open Show.

Following is a list of awards:

CHAMPION BULL
(Hales and Hunter Trophy)
Chedco HK Vicky's Actor, C. E. Cotting, Berlin

SENIOR AND GRAND CHAMPION FEMALE
(Chedco Farm Trophy and Blue Seal Trophy)
Chedco H. King's Vicky, C. E. Cotting

RESERVE CHAMPION FEMALE
Golden Harvest Princess Cheer, Anne Shortsleeves, Mansfield

JUNIOR CHAMPION FEMALE
(Gayvil Farm Trophy)
Chedco Prince's Pam, C. E. Cotting

BULL CALF
1, Chedco HK Vicky's Actor, C. E. Cotting.

YEARLING BULL
1, Chedco Floret's Fabulous, C. E. Cotting.

JUNIOR HEIFER CALF
1, Chedco Mambys Holly, C. E. Cotting; 2, Chedco M Actors Charity, C. E. Cotting; 3, Golden Harvest Countess Lyda, Anne Shortsleeves.

INTERMEDIATE HEIFER CALF
1, Gayvil Bart's Marni, Ruth Dyer Wells, Charlton City; 2, Gayvil Emorys Flair, Carol Lamothe, Spencer; 3, Picard Acres Acme Dee Dee, Apple Ridge Farm, Littleton.

SENIOR HEIFER CALF
1, Chedco Prince's Pam, C. E. Cotting; 2, Gayvil Lurch's Norma, Ruth Dyer Wells; 3, Kozy Knoll Dari's Princess, Donna MacKay, Holden.

JUNIOR YEARLING HEIFER
1, Gayvil Lurch's Liza, Ruth Dyer Wells; 2, Chedco M Actor's Janet, C. E. Cotting; 3, Golden Harvest Dill Miriam, Anne Shortsleeves.

SENIOR YEARLING HEIFER
1, Chedco Princes Jan, C. E. Cotting; 2, Golden Harvest Princess Cheer, Anne Shortsleeves; 3, Picard Acres Salamander Debbie, Apple Ridge Farm.

COW, 2 YEARS AND UNDER 3
(Unfreshened)
1, Cleighton Acme Rose, Warren Jordan, Rutland; 2, Dreamland Emory's Phar P Gray, William King, New Braintree; 3, Gayvil Emory's Candy, Ruth Dyer Wells.

COW, 2 YEARS AND UNDER 3
1, Chedco Nances Holly, C. E. Cotting; 2, Gayvil Mark's Clary, Mary McNamara, Boylston; 3, Cleighton Abner Joyce, Martha Jordan, Rutland.

COW, 3 YEARS AND UNDER 4
1, Chedco H. King's Vicky, C. E. Cotting; 2, Dreamland Nances S P Gray, William King; 3, Gayvil Emory's Lisa, Ruth Dyer Wells.

COW, 4 YEARS AND UNDER 5
1, Chedco M Majestys Dorothea, C. E. Cotting; 2, Cleighton Acmes Heather, Donna MacKay; 3, Chedco K J Debbie, Deborah Andrews, Spencer.

COW, 5 YEARS AND UNDER 10
1, Chedco J Flash's Holly, C. E. Cotting; 2, Cleighton Mo-Mar's Aweont, Martha Jordan.

DRY COW, 3 YEARS AND OVER
1, Gayvil Chips Maggie, Ruth Dyer Wells; 2, Dreamland S P Gray, Robert King, New Braintree; 3, Gayvil Emory's Lois, Ruth Dyer Wells.

BEST UDDERED COW
1, Chedco H. King's Vicky, C. E. Cotting.

JUNIOR GET OF SIRE
1, Ruth Dyer Wells on get of Sunnydell Adrian Lurch; 2, C. E. Cotting on get of Chedco Mamby's Actor; 3, Cleighton Farms, Rutland, on get of UNH Darimost Noble.

SENIOR GET OF SIRE
1, Ruth Dyer Wells on get of Cedarbrook Polly's Emory.

PRODUCE OF DAM
1, Robert King on produce of Dreamland S P Gray; 2, Ruth Dyer Wells on produce of Gayvil Bonanzas Lilly; 3, C. E. Cotting on produce of Chedco J Flash's Holly.

BEST THREE FEMALES
1, C. E. Cotting; 2, Robert King; 3, Ruth Dyer Wells.

DAM-DAUGHTER
1, C. E. Cotting; 2, C. E. Cotting; 3, Robert King.

DAIRY HERD
1, C. E. Cotting; 2, Howard Jordan, Rutland; 3, Robert King.

Junior Show

One of the highlights of the Junior Show is the fitting and showmanship contest for professional, senior, junior and novice showmen.

Mary McNamara, Boylston, was first and Martha Jordan, Rutland, placed second in the professional division. In the senior division, Carol Lamothe, Spencer, was first and Ann McNamara, Boylston, placed second. Anne Shortsleeves, Mansfield, placed first in the junior division and Jean McNamara, Boylston, was second, and in the novice class, Dale Andrews, Spencer, was the winner.

Judge Fleming was most impressed with the way the Juniors presented their animals in each of the four classes and gave them helpful tips on fitting and showing procedure.

The senior and grand champion of the Junior Show was Gayvil Mark's Clary, a daughter of Wandering Brook Ju Mark, shown by Mary McNamara. "Clary" placed second in the Open Show. Honors for junior and reserve champion went to Golden Harvest Princess Cheer, a Lyrene May Rose Prince daughter, shown by Anne Shortsleeves.

Following is a list of awards:

SENIOR AND GRAND CHAMPION FEMALE
Gayvil Mark's Clary, Mary McNamara, Boylston

JUNIOR AND RESERVE CHAMPION FEMALE
Golden Harvest Princess Cheer, Anne Shortsleeves, Mansfield

JUNIOR HEIFER CALF
1, Golden Harvest Countess Lyda, Anne Shortsleeves; 2, Dreamland Dari Nan B Gray, William King, New Braintree; 3, Cleighton Dari Allison, Janet Jordan, Rutland.

INTERMEDIATE HEIFER CALF
1, Gayvil Emorys Flair, Carol Lamothe, Spencer.

SENIOR HEIFER CALF
1, Kozy Knoll Dari's Princess, Donna MacKay, Holden; 2, Golden Harvest Su Cheerful, Anne Shortsleeves; 3, Dreamland Princes Nan Silky, William King.

JUNIOR YEARLING HEIFER
1, Golden Harvest Dill Miriam, Anne Shortsleeves; 2, Gayvil Emory's Fonda, Jean McNamara, Boylston; 3, Cleighton Supreme Goody, Janet Jordan.

SENIOR YEARLING HEIFER
1, Golden Harvest Princess Cheer, Anne Shortsleeves; 2, Gayvil Lurch's Elizabeth, Ann McNamara, Boylston; 3, Cleighton Dari Patricia, Martha Jordan, Rutland.

COW, 2 YEARS AND UNDER 3
1, Gayvil Mark's Clary, Mary McNamara; 2, Dreamland Emory's Phar P Gray, William King; 3, Cleighton Abner Joyce, Martha, Jordan.

COW, 3 YEARS AND OVER
1, Dreamland Nances S P Gray, William King; 2, Chedco K J Debbie, Deborah Andrews, Spencer; 3, Cleighton Acmes Heather, Donna MacKay.

BEST THREE FEMALES
1, Anne Shortsleeves; 2, William King; 3, Mary McNamara.

JUNIOR SHOWMANSHIP AND FITTING
1, Anne Shortsleeves; 2, Jean McNamara; 3, Susan MacKay, Holden.

SENIOR SHOWMANSHIP AND FITTING
1, Carol Lamothe; 2, Ann McNamara; 3, Dianne Snow, Spencer.

PROFESSIONAL SHOWMANSHIP AND FITTING
1, Mary McNamara; 2, Martha Jordan.

NOVICE SHOWMANSHIP AND FITTING
1, Dale Andrews, Spencer.

Chat . . .

LAUREL HERINGER, daughter of Mr. and Mrs. Larry Heringer, Fall River Mills, Calif., has sold her cows to her parents to help pay for her college education. The cows are closely related to Mar-I-Dot Lucky's Marigold (E) 13,230 – 668 – 3-5DHIR – 305 – 2x, senior and grand champion, Western Wash., 1968 and 1969. "Marigold" is owned by Myron W. Lancaster, Olympic View Farm, Sequim, Washington.

Laurel was named as California Girls' State Representative a year ago and then selected as California 2nd Congressional District Representative to The President's Classroom for Young Americans. Laurel spent a week in Washington, D. C.; she was Salutatorian of her high school class. She is now attending Multnomah School of The Bible, Portland, Oregon.

Sales...

Clintella Farm Complete Dispersal

By R. A. McLaughlin

Summary

No. Head	Total	Average
141 Females (11 calves under 3 mo. s.w.d.)	$53,100	$376.59
	1,405	127.72
4 Bulls	1,265	316.25
145	$55,770	$384.62

THE CLINTELLA FARM Guernsey herd was started in 1956 by W. C. Burrell, Franklin, North Carolina. The foundation animals were purchased at Southern consignment sales and dispersals. This was a well-bred and high producing herd located in the beautiful rolling lands of western North Carolina.

It was with regret that Mr. Burrell had to make the big decision to sell but due to several operations during the past months, he felt that his health would not allow him to continue. The dispersal was held at the farm on July 20. The 145 animals sold for a total of $55,770, an average of $384.62. Mr. Burrell, Elvin Stoudemire, manager, Harry Stoudemire, farm manager and adviser, and others on the farm had the cattle in real good condition and presented them in a very timely order for the sale.

All Guernsey breeders and friends present enjoyed the social hour at the motel on Sunday evening as guests of Mr. Burrell and the sale managers.

The high animal was a home-bred four-year-old, Clintella Place Marie, selling for $1,000 to John E. Shealy, Newberry, South Carolina. "Marie" has a three-year-old record of 11,450 – 513 – DHIA – 305 and had averaged over 60 pounds per day since calving in March. She was sired by Burger's Place Billy and out of a daughter of Edisto Farms Oliver with six records including 13,600 – 604 – 7-9DHIA – 305. The contending bidder was Louis H. Parker, Dublin, Ga., who was the high buyer of the sale purchasing 17 head for $7,640.

The second high animal was a five-year-old cow, Clines B. Christine Meadow, selling for $925 to Paul K. and James L. Switzer, Union, South Carolina. "Christine" was sired by Burger's Place Billy and was on test making her third record with 11,624 – 530 – 4-6 in 176 days. The contending bidder was a young Junior member, Kevin Bridges, Shelby, North Carolina.

The sale was managed by The Merryman Company, Sparks, Md., and Mack H. Alman, Spartanburg, S. C., assisted by the North Carolina Guernsey Breeders' Association. John Merryman and Joe Lovelace, Prosperity, S. C., were the auctioneers and Mack Alman read pedigrees. When Joe Lovelace was auctioneer, John Merryman read pedigrees. Ringmen were: George W. "Dutch" Snyder, St. Johns, Pa.; Alfred M. Brown, Concord, N. C., and Wendell Christopher, Roebuck, S. C., with Bobby Sturgis, Rock Hill, S. C., passing slips. Mrs. Mack H. Alman, Mrs. Bobby Sturgis, and Mrs. Harry Stoudemire very efficiently clerked the sale, having the bills and health certificates ready when the sale was completed.

Following is a list of animals selling for $350 or more:

Kevin Bridges, Shelby, N. C.
- Cleco Patrick Janis ..... $ 565
- Clintella Hero Sunshine Sherry .. 800
- Clintella Majesty Raven 715
- Sunny Land Billys Elsie 560

J. T. Christian, Graceville, Fla.
- Belmont View Billy Margie 425
- Belmont View Hero Royal Rosie . 435
- Belmont View Viscount Chris ... 400

Homer E. Crandall & Family, Lewisville, Ind.
- Clintella Black Darrie 610

Jack Finley, Easley, S. C.
- Clintella Palace Tish 400

George Gibson, Franklin, N. C.
- Clintella Flash Dean (Bull) 420

David Godwin, Dothan, Ala.
- Belmont View Coronation Hess .. 365
- Cline's Appin's B. Fern 500
- Clintella Hero Daisy 550
- Clintella Nance Pat 450
- Clintella Palace Cathy 460
- Clintella Palace Dede 525
- Clintella Spirit Cindy 395
- Clintella Zell Rose 585
- Shoals Falls Honors Cora 560
- Shoals Falls Honors Paula 600
- Shoals Falls Masters Merry 560

George L. Hale, Washington, Ga.
- Belmont View Valiant Blossom .. 360

Lee Housley, Riceville, Tenn.
- Clintella Nance Lynda 565

Carson Huggins, Denmark, S. C.
- Shoal Falls Troys Dina 550

Joe L. Huggins, Denmark, S. C.
- Cline's Melba's Bessie 550

George McFadden, Forest City, N. C.
- Belmont View Valiant Carnation . 365
- Belmont View Comet Val 550
- Clintella Place Elsa 430
- Clintella Ray Rita 400

Warren E. Myers, Cleveland, N. C.
- Clintella Candy Debbie 460
- Majavin Jolly Vallie 710

Louis H. Parker, Dublin, Ga.
- Belmont View Billy's Evelyn 350
- Belmont View Comrade Suzy Lou 385
- Belmont View Nance Hallie 625
- Belmont View Robin Clover 435
- Clintella Duke Bess 360
- Clintella Duke Cary 400
- Clintella Hero Lucy 365
- Clintella Max Glow 500
- Clintella Max Martha 535
- Clintella Nugget Jacqueline 625
- Clintella Royal Judy 400
- Edisto Farms H. Beamer (Bull) .. 425
- Golden Hardwick Davida 385
- Majavin Lorens Maybelle 410
- Shoals Falls Honors Lynn 575
- Shoals Falls Troys Maren 580

Robert Parrish, Enterprise, Ala.
- Cleco Ideals Louann 440
- Cleco Patricks Dimple 435
- Cline's B. King Kate 405
- Clintella Hero Gay 375
- Clintella Hero Eve 440
- Clintella Max Ann 375
- Clintella Palace Ora 375
- Golden Count Kitty 415
- Golden Glow Butterfat Betsy ... 435

John E. Shealy, Newberry, S. C.
- Cline's Kip Appin's Kate 460
- Clintella Place Kate 525
- Clintella Place Marie 1,000

Harry C. Stoudemire, Franklin, N. C.
- Clintella Hero Karen 360

Paul K. and James L. Switzer, Union, S. C.
- Clines B. Christine Meadow 925
- Clintella Hero Dolly 625

John E. Watson, Tryon, N. C.
- Clines Billy Baroness 750
- Clintella Palace Jaye 500

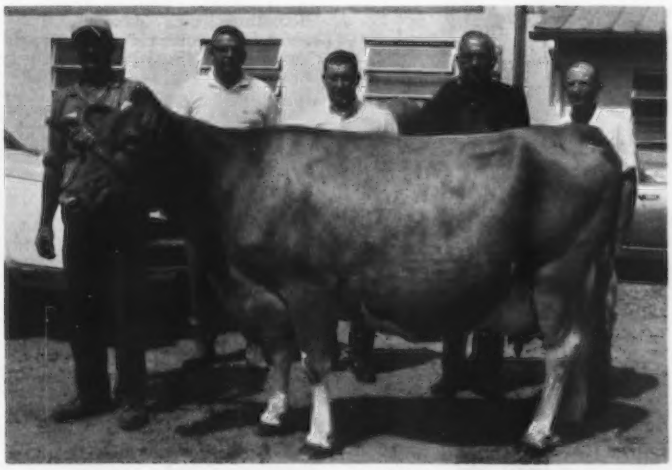

Clintella Place Marie, top animal at the Clintella Farm Dispersal at $1,000, purchased by John E. Shealy, Newberry, South Carolina. Left to right: Harry Stoudemire, farm manager and adviser; Louis H. Parker, Dublin, Ga., contender; John E. Shealy; W. C. Burrell, owner of Clintella Farm, and Elvin Stoudemire, manager.

Ernest Yoder, Montezuma, Ga.
Brookberry Pert Fay 415
Mt. Ephriam Pipers Clematis 380
Melvin L. Yoder, Montezuma, Ga.
Clintella Hero Dale 350
Golden Glow Abe Letter 520
Menno L. Yoder, Montezuma, Ga.
Cleco Lad's Sugar 425

Housatonic Valley Farms, Inc. Complete Guernsey Dispersal

Summary

No. Head	Total	Average
128 Females	$48,350	$299.60
(3 calves under 3 mo. s.w.d.)	210	70.00
5 Bulls	1,580	316.00
133	$50,140	$376.99

THE HOUSATONIC VALLEY FARMS, Inc. Complete Guernsey Dispersal was held at the farm, Southbury, Conn., Wednesday, August 5. G. Harold Welsh is president and Paul Robert, manager of Housatonic Valley Farms, Inc.

The 133 head sold for $50,140 or an average of $376.99 per head. The herd was extremely dairylike and had a rolling herd average of 11,820 lbs. milk, 547 lbs. fat on 71 cows. Much credit for the quality and performance of the cattle is due to Don Gates, longtime former manager, and to Paul Robert who did an outstanding job in recent years.

The top of the sale is Housatonic Billy's Cora, a fresh two-year-old by a son of Burger's Place Billy out of Housatonic Farms' Clover, 13,326 – 589 – 6-4DHIA, a daughter of Coldsprings Beautys Dictator. She was purchased by Wyno Farms, Inc., Muncy, Pa. for $1,200 and they were second high buyer in the sale, purchasing nine head for $4,650.

The high buyer is Howard T. Larkin, Middlebury, Conn., who selected 29 head for $10,860. The third high buyer is F. S. Faulkner, Wilton, Conn., with 15 head for $3,370.

The second high of the sale is Housatonic Billy's Amanda that went for $1,100 to William Marvin Taylor, Norfolk, Connecticut. "Amanda" is a paternal sister to the top of the sale, both being sired by Housatonic Farms' Billy, a son of Burger's Place Billy out of Housatonic Phils Violet, 12,500 – 593 – 4-1DHIR – 294 – 2x. Housatonic Farms' Billy was the top bull of the sale at $480 and he along with four other animals went to Seb Scirpo, Durham, Connecticut.

The third high animal is Housatonic Billy's Ruthann that sold for $950 to George P. Clark, Horse Shoe Falls Farm, Shannock, Rhode Island. "Ruthann" is also by the same sire as the top two animals. Mr. Clark was fourth high buyer of the sale, selecting five head for $3,300.

The fourth high of the sale is Housatonic Caroler's Ladybird, a daughter of Golden Harvest Lev Caroler, that sold for $885 to James L. Christie, Watertown, Connecticut.

The sale was managed by The Merryman Company, Sparks, Md., assisted by Mr. and Mrs. Richard H. Merritt, Farmington, Connecticut. John B. Merryman and Milt Crosby, Sharon, Conn., were the auctioneers. "Dutch" Snyder and Dave Younger, Yorktown Heights, N. Y., worked the ring.

Following is a list of animals selling for $350 or more:

Frank J. & Helene Bitel, Ancramdale, N. Y.
Housatonic Billy's Azalea ..... $ 450
M. C. Briggs & Sons, Portsmouth, R. I.
Housatonic Billy's Begonia 350
Housatonic Farms' Buttercup ... 410
Housatonic Farms' Genie 625
Housatonic S. Ginger 425
Housatonic Caroler's Ilene 410
Lester L. Burdick, Belmont, Mass.
Housatonic Farms' Ruby 390
Housatonic Superb's Willa 350
James L. Christie, Watertown, Conn.
Housatonic Caroler's Georgia 885
George P. Clark, Shannock, R. I.
Housatonic Acme's Gerry 625
Housatonic Billy's Ruthann 950
Housatonic Caroler's Ladybird .. 750
Housatonic Caroler's Allie 475
Housatonic Superb's Ivy 500
Walter Dengler, Jr., Davenport, Iowa
Housatonic Billy's Gypsy 625
K. A. Forster, Copetown, Ont., Canada
Housatonic Superb's Gert 750
Charles Greenbacker & Sons, Inc., Meriden, Conn.
Housatonic Farms' Dolly 550
Housatonic Billy's Helga 380
Clarence F. Harnish, Lancaster, Pa.
Housatonic Caroler's Wanda 425
Housatonic Superb's Glee 560
Housatonic Caroler's Dora 400
Housatonic Superb's Joann 560
Howard L. Jordan, Rutland, Mass.
Housatonic Farms' Queeny 550
Lewis E. King, North Brookfield, Mass.
Housatonic Caroler's Playful 700
Housatonic Superb Arline 500
Housatonic Superb's Alix 550
Housatonic Superb's Gussie 475
Howard T. Larkin, Middlebury, Conn.
Housatonic Superb's Burdette ... 600
Housatonic Superb's Claudine ... 435
Housatonic Superb's Glory 500
Housatonic Billy's Gardenia 500
Housatonic Superb's Rhoda 450
Housatonic Billy's Pauline 500
Housatonic Billy's Mae 350
Housatonic Caroler's Mona 550
Housatonic Billy's Tracy 350
Housatonic Billy's Trixy 500
Housatonic Caroler's Tess 350
Housatonic Billy's Popcorn 380
Housatonic Billy's Aster 390
Housatonic Superb's Ann 440
Joseph P. Ploch, New Milford, Conn.
Golden Harvest Lev Caroler (Bull) 475
George Ringrose, Cranston, R. I.
Housatonic Superb's Yvonne 375
Seb Scirpo, Durham, Conn.
Housatonic Farms' Billy (Bull) .. 480
George W. Snyder, St. Johns, Pa.
Housatonic Billy's Teena 500
Charles A. Squire, Roxbury, Conn.
Housatonic Caroler's Odessa 410
William Marvin Taylor, Norfolk, Conn.
Housatonic Billy's Wendy 750
Housatonic Superb's Pollux 685
Housatonic Billy's Amanda 1,100
John Tyrrell, New Hampton, N. Y.
Housatonic Caroler's Dilly 390
Wyno Farms, Inc., Muncy, Pa.
Housatonic Caroler's Bossy 700
Housatonic Caroler's Blanche ... 475
Housatonic Superb's Magic 400
Housatonic Billy's Cora 1,200
Housatonic Caroler's Gail 525
Housatonic Farms' Gladiola 350
Housatonic Caroler's Pearl 350
Housatonic Caroler's Jane 350

Fourth Carroll County Guernsey Sale

By R. A. McLaughlin

THE FOURTH CARROLL COUNTY Guernsey Sale was held on July 27 at Westminster, Md., with 32 females selling for $18,080, an average of $565. This sale was started in 1964 and the average has increased each year since. The 25 bred hiefers sold for an average of $561.40, and the seven cows, all with production records, averaged $577.86.

Two animals tied for top of the sale at $875. Manor Rexs Janie, a bred heifer consigned by Eugene Bendig, Ellicott City, Md., was purchased by R. A. McCauley & Sons, Hagerstown, Maryland. The contending bidder on this daughter of Pine Vista Rex was Pine Grove Dairy, Inc., Schenectady, New York. The other top selling animal was a three-year-old daughter of Burger's Place Billy, Zeitler Billy Portia, consigned by Zeitler Bros., Newark, Del., going to J. H. Crang, New Market, Ontario, Canada. The contending bidder was R. A. McCauley & Sons. The high buyer of the sale was Pine Grove Dairy, Inc., purchasing 12 head for a total of $6,650.

The sale was sponsored by the Central Maryland Guernsey Breeders' Association and managed by The Merryman Company, Sparks, Maryland. John B. Merryman read pedigrees and auctioneered the sale. George W. "Dutch" Snyder, St. Johns, Pa. and Tom O'Farrell were ringmen and R. A. McLaughlin passed the slips. Mrs. John B. Merryman was clerk and the slips were delivered to her desk by John B. Merryman, Jr.

Following is a list of animals selling for $350 or more:

J. H. Crang, New Market, Ontario, Canada
Zeitler Billy Portia $875
Garrett Bros., Rockville, Md.
Golden Harvest Dill Collette 435
Golden Harvest Dill Josephine 650
Golden Harvest Dill Nirene 560
Golden Harvest Dill Tangy 650
Golden Harvest Linus Mimi 700
Hullside Commando Victoria 475

(Please turn to page 520)

PACIFIC NORTHWEST BREEDERS STAGE ANNUAL FALL SALE AND SHOW ACTIVITIES

By Max L. Dawdy

WHILE MOST OF the country east of the Cascade Mountains sweltered during a week of extremely hot weather, Guernsey breeders of the Pacific Northwest enjoyed delightful, near perfect summer weather around Mount Vernon, Wash. for their annual fall Guernsey Classic Sale and Evergreen Classic Show, July 30–Aug. 1. The weather was befitting of the beauty of the region and the spirit of the Guernsey breeders.

Official activities started Thursday afternoon, July 30, with a meeting of the planning committee of the Pacific Northwest Guernsey Breeders, hosts for the 1971 Annual Meeting of The American Guernsey Cattle Club. The decision and plans were confirmed at this meeting to hold the meeting at the Sea-Tac Motor Inn, 18740 Pacific Highway, South, Seattle, (almost directly across from the entrance to the Seattle-Tacoma Airport). This represents a change from the initially announced headquarters of the Tyhee Motor Lodge, Olympia.

At 7:00 p.m. a social hour was hosted by the Skagit State Bank for Guernsey breeders and friends at Hillcrest Park. At the famous Salmon Barbecue, which followed, it was announced the group was one of the largest to ever attend this event. Floyd Sandell, Bellingham, Wash., acted as master of ceremonies for the short program which included introduction of guests, comments from Joe Damon, Bow, Wash., sale chairman, about the sale the following day and brief comments from Marlene Jones, Skagit Island Dairy Princess. Mr. & Mrs. Jack Power and Mr. & Mrs. Ron Power, Burlington, Wash., were also recognized for their efforts in decorating the hall. Following the barbecue, Guernsey milk producers met to formulate plans to develop a Golden Guernsey market.

Pacific Northwest Guernsey Classic Fall Sale

On Friday, July 31, the annual Pacific Northwest Guernsey Classic Fall Sale, sponsored by the Washington, Oregon and Idaho Guernsey Breeders' Associations, was held at the Fairgrounds, Mount Vernon, Washington.

The consignment consisted of 28 head of which 40 percent were daughters of Western Glow Darimost. The total consignment also consisted of 40 percent bred heifers, and grossed $18,735 for an average of $669.10. In addition, an open heifer, (which was not figured in the average) Olympic View Smitzi, was sold by Myron W. Lancaster, Sequim, Wash., with the total selling price of $210 donated to defraying the cost of the barbecue the preceding evening. The buyer was Joe De Waard, Ferndale, Washington.

Top selling animal of the sale was Plainview Farms D M Eva, consigned by John Winter, Jr., Junction City, Ore., that sold for $1,060 to Myron Lancaster, with Lewis Van Mersbergen, Lynden, Wash., contender. A

Plainview Farms D M Eva, top of the Pacific Northwest Guernsey Classic Fall Sale at $1,060, consigned by John Winter, Jr., Junction City, Ore., and purchased by Myron Lancaster, Sequim, Washington. In the background, Lewis Van Mersbergen, Lynden, Wash., contender, and Myron Lancaster.

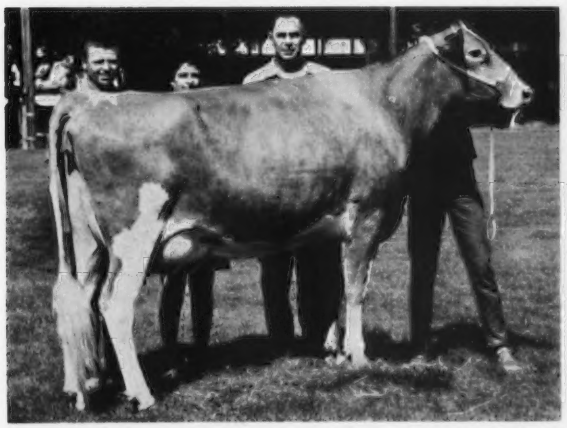

Longmedo Christys Pat, second high cow at the Pacific Northwest Guernsey Classic Fall Sale at $1,050. In the background, Mr. and Mrs. Paul Gibson, Deer Park, Wash., consignors, and Joe Damon, Far West Farms, Inc., Bow, Wash., purchaser.

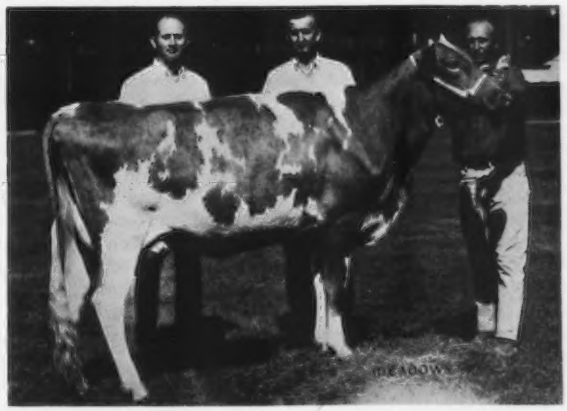

Winacres Nances Cleo, third high animal at the Pacific Northwest Guernsey Classic Fall Sale at $920. In the background, Lewis Van Mersbergen, Lynden, Wash., contender; Art Staehely, Staehely Bros., Oregon City, Ore., purchaser, and Kenneth Winters, Mabton, Wash., consignor.

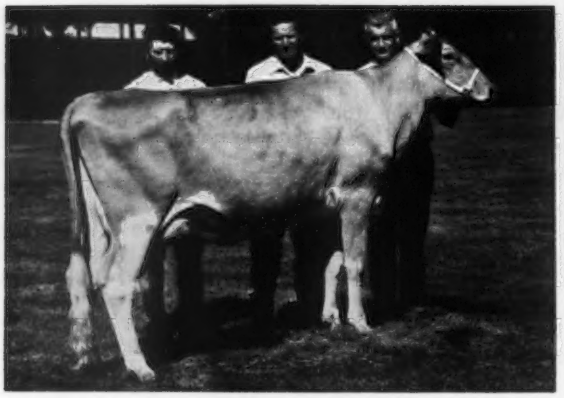

Western Glow Princes Holly, fourth high animal at the Pacific Northwest Guernsey Classic Fall Sale at $830. In the background, Earl Kegley, Olympia, Wash., contender; Hans Leuthold, representing Dan Leuthold, Tillamook, Ore., purchaser, and Ben Friedrichs, Western Glow Farms, Inc., Bow, Wash., consignor.

Far West Princess Velvet, top bred heifer at the Pacific Northwest Guernsey Classic Fall Sale at $825 and junior champion at the Evergreen Guernsey Classic Show. In the background, Merton Sowerby, Princeton, N. J., judge of the show; Patty Damon, Joe Damon, Far West Farms, Inc., Bow, Wash., consignor; Mrs. and Mr. Walker LaCrone, New Plymouth, Idaho, purchasers and exhibitors, with their daughter, Penny.

three-year-old daughter of Western Glow Darimost, she is classified Very Good (88–'70) and her second lactation credits at sale time were 9,109 lbs. milk, 452 lbs. fat in 190 days, 2x. Her first lactation was 12,236 – 629 – 2-1DHI – 357 – 2x. Her dam, Spring Brook Eva, has records of over 12,000 and 13,000 lbs. milk, 2x DHI from 6 to 11 years of age.

Second top selling animal at $1,050 was Longmedo Christys Pat, consigned by Paul Gibson, Deer Park, Wash., and purchased by Far West Farms, Bow, Wash., with Earl Kegley, Olympia, Wash., the contender. A daughter of Norgert's Royal Nance, she is classified Very Good (89–'69) and the record in progress was 2-7, 9,321 – 461 – 288days, 2x. She is out of a daughter of Western Glow Darimost and is due November 15, to the service of Housleys J. Champion.

Third top animal was Winacres Nances Cloe, consigned by Kenneth J. & Willard Winters, Mabton, Wash., and selling for $920 to Staehely Bros., Oregon City, Ore., with Lewis Van Mersbergen, the contender. She was also a daughter of Norgert's Royal Nance and carrying the service of Housleys J. Champion.

Western Glow Princes Holly was the fourth top selling animal at $830, going to Dan Leuthold, Tillamook, Ore., and consigned by Western Glow Farms, Inc., Bow, Wash., who donated 25 percent of the gross sale to the 1971 Convention fund. A two-year-old daughter of Lyrene May Rose Prince, she is classified Very Good and was in milk four months and recently bred to Western Glow MB Duke.

The top selling bred heifer, at $825, was Far West Princess Velvet consigned by Far West Farms, Inc., Bow, Washington. She was purchased by Walker F. & Dale LaCrone, New Plymouth, Idaho, with Woodacres Farm, Princeton, N. J., the contender. A daughter of Lake Louise Patsys Prince, she is out of a daughter of Western Glow Maryanns Traveler with 13,550 – 541 – 8-3DHIR – 305 – 2x. The following day she became junior champion female of the Evergreen Classic for her new owners.

Selling at the same price of $825 was Valley Rogue Darimost Mollie, a dry three-year-old daughter of Western Glow Darimost out of a daughter of Burgers Place Billy with 10,344 – 523 – 2-6DHI – 312 – 2x. She was consigned by W. A. Johnson & Sons, Grants Pass, Ore., and purchased by Floyd Sandell.

Two other consignments reached the $800 or over figure. Roetta Rodyna, a three-year-old granddaughter of "Darimost" averaging just under 50 lbs. per day for the first 169 days of her current lactation, consigned by Jay Lancaster, Sequim, Wash., sold for $810 to T. A. Roetcisoender, Everett, Wash., and Rockyhill Darimost Luela, a springing daughter of "Darimost" just turned four years old, out of Riverview Adoniss Lucy, (VG) 18,110 – 825 – 8-10DHIR – 305 – 2x, consigned by C. P. Boon, Oak Harbor, Wash., sold for $800 to Fred Rehm, Lynden, Washington.

A total of 20 buyers divided the offerings. Washington provided 12 buyers who took 18 head; Oregon had five buyers with five head and Idaho provided four buyers with five head.

Three buyers took three head each to account for high buyers of the sale. C. P. Boon paid $1,775 for three head; Early Dawn Farms, Veradale, Wash., paid $1,735 for three head, and Earl and Ardyce Kegley, Olympia, Wash., paid $1,610 for a trio. Two buyers took two head each–Walker and Dale LaCrone paid $1,325 for a pair and Richard and Bernice Dudonsky, Castle Rock, Wash., paid $1,200 for their two purchases. Fifteen buyers made single selections.

The sale committee consisted of Joe Damon, chairman; Lewis Van Mersbergen, assistant chairman; Garner Ekstran, Bow, Wash.; Ben Friedrichs, Bow; Hans Leuthold, Tillamook, Ore.; Jack Power; Joe Pritzl, Fruitland, Idaho, and Marvin Van Mersbergen, Lynden, Washington.

Ray Nelson, Monroe, Wash., was the auctioneer; Lawrence Newman, Raymond, Wash., read pedigrees; the ringmen were Archie Nelson, All-West Breeders, Inc., Burlington, Wash., and Dan Miller, Burlington, and Francis Hertel, Cornelius, Ore., clerked the sale.

Following is a list of animals selling for $350 or more:

C. P. Boon, Oak Harbor, Wash.	
Diversified King Bertha	$ 500
Diversified King Brilliant	675
Westlynn Noble Carla	600
Richard & Bernice Dudonsky, Castle Rock, Wash.	
Boon Farm Paulsons Cindy	650
Stratum Dari Rilma	550
Early Dawn Farms, Veradale, Wash.	
Lindeans Darimost Reba	740
Lincrest Gypsy Belle	470
Wilsona Ocean Vonda	525
Far West Farms, Bow, Wash.	
Longmedo Christys Pat	1,050
Paul Gibson, Deer Park, Wash.	
Olympic View D Bliss	650
Deloy A. Hawker, New Plymouth, Idaho	
Prestdale Stars Twinkle	450
Francis Hertel, Cornelius, Ore.	
Butter Masters Janie	525
Wilbur P. & Irene M. Jansen, Forest Grove, Ore.	
Chukluck Nances Ione	600
Ardyce Kegley, Olympia, Wash.	
Graysmarsh Sun Dena	460
Earl D. Kegley, Olympia, Wash.	
Stratum Dari Rosa	425
New Haven Dari Doll	725
Walker F. & Dale LaCrone, New Plymouth, Idaho	
Far West Princess Velvet	825
Wilsona Farms Carrie	500
Myron Lancaster, Sequim, Wash.	
Plainview Farms D M Eva	1,060

Aged cow lineup at the Evergreen Guernsey Classic Show. Right to left: Skagit Island Dairy Princess Marlene Jones; Merton Sowerby, judge; first and senior and grand champion, Winacres Ferdand's Jean, 14,650 – 760 – 3-10DHIR – 305 – 2x, held by Ken Winters, Mabton, Wash.; second place, Mar-I-Dot Luckys Marigold, 22,927 – 1,105 – 5yrs.DHIR – 365 – 2x, held by Myron Lancaster, Sequim, Washington.

Dan Leuthold, Tillamook, Ore.	
Western Glow Princes Holly	830
David & Donna Leuthold, Tillamook, Ore.	
Redland Bettietta	510
Roy Losey, Woodland, Wash.	
Pathway N Robin	660
Joe Pritzl, Fruitland, Idaho	
Redland Louanny	775
Robert A. Pritzl, New Plymouth, Idaho	
Early Dawns Cleos Pride	625
Fred Rehm, Lynden, Wash.	
Rockyhill Darimost Luela	800
T. A. Roetcisoender, Everett, Wash.	
Roetta Rodyna	810
Floyd Sandell, Bellingham, Wash.	
Valley Rogue Darimost Mollie ...	825
Staehely Bros., Oregon City, Ore.	
Winacres Nances Cleo	920

Evergreen Guernsey Classic Show

STARTED IN 1947, the Evergreen Guernsey Classic Show has been held annually since that date and the 1970 show was held August 1 at the Skagit County Fairgrounds, Mount Vernon, Washington.

The all female show consisted of 78 in the open show and 10 head in a special junior class for youngsters under 12 years of age, whereby the placings were determined 50 percent on the individuality of the exhibitor's animal and 50 percent on showmanship. The winner of the special class was Debbie Lancaster, Sequim, Wash., followed by Cliff Rehm, Lynden, Wash., and Cindy Lancaster, Sequim.

Merton Sowerby, Princeton, N. J., judged the show and commented on the good uniformity of quality in the classes throughout the show.

Indicative of the competition was the fact eight exhibitors shared the 10 blues and only two exhibitors – Arthur Winters, Wapato, Wash., and Western Glow Farms, Inc., Bow, Wash., were successful in winning two blues. Six exhibitors, Garner and Herbert Ekstran, Bow, Wash.; Myron W. Lancaster, Sequim, Wash.; Graysmarsh Farm, Sequim; Wilbur Jansen, Forest Grove, Ore.; Walker and Dale LaCrone, New Plymouth, Idaho, and T. A. Roetcisoender, Everett, Wash., each took one blue.

The senior and grand champion came from an exceptionally strong class of aged cows impressive to the very end – in fact, many at ringside expressed it as one of the best in memory of the show. An outstanding pair topped the class. The winner and champion, Winacres Ferdand's Jean, owned by Arthur Winters, with a three-year-old record of 14,650 – 760 – DHIR – 305 – 2x and milking equally well or better since November, was given credit for sharpness and smoother udder in placing over Mar-I-Dot Lucky's Marigold that had just finished a five-year-old record of 22,927 – 1,105 – DHIR – 365 – 2x, owned by Myron J. Lancaster, Olympic View Farm, that was credited with more rib, heart and bone but showing somewhat stale compared to the winner.

The reserve senior and reserve grand champion to win the Elmer J. Meadows Trophy was the first three-

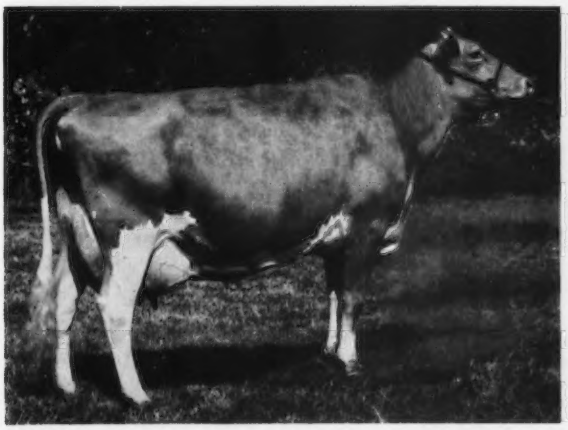

Winacres Ferdand's Jean, senior and grand champion at the Evergreen Guernsey Classic Show, shown by Arthur Winters, Wapato, Washington.

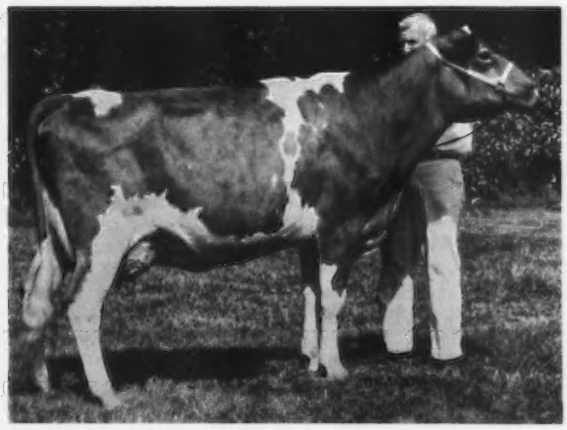

Graysmarsh D. Nonie, reserve senior and reserve grand champion at the Evergreen Guernsey Classic Show, shown by Myron W. Lancaster, Olympic View Farm, Sequim, Wash., at the halter.

The Grand Champion Trophy was awarded to Mr. and Mrs. Arthur Winters, Wapato, Wash., by Max L. Dawdy, executive secretary-treasurer of The American Guernsey Cattle Club, with Kenneth Winters and son, Mabton, Wash., and Dairy Princess Marlene Jones standing by.

The Reserve Grand Champion Trophy was presented to Mrs. and Mr. Myron W. Lancaster, Sequim, Wash., owners of Graysmarsh D. Nonie, by Joe Pritzl, Fruitland, Idaho, and Dairy Princess Marlene Jones.

Walker LaCrone, New Plymouth, Idaho, and his daughter, Penny, receiving the Junior Champion Trophy on Far West Princess Velvet, presented by Dairy Princess Marlene Jones and Joe Damon, Bow, Washington.

The Produce of Dam Trophy was presented by Lawrence Newman, Raymond, Wash., to Mr. and Mrs. T. A. Roetcisoender, Everett, Wash., on the produce of Roetta Rose Rosetta with Dairy Princess Marlene Jones and Judge Merton Sowerby standing by.

The Elmer J. Meadows Trophy for the best three-year-old was presented to Mr. and Mrs. Myron W. Lancaster, Sequim, Wash., by Dairy Princess Marlene Jones and Elmer J. Meadows, Lake Oswego, Oregon.

Murray Davie, Ladner, B. C., and Dairy Princess Marlene Jones presenting the Best Three Females Trophy to Ken and Arthur Winters and grandsons, Wapato, Washington.

year-old, Graysmarsh D. Nonie, owned by Myron Lancaster. A daughter of Western Glow Darimost, she had been given up as lost as a calf due to illness but as a result of the care of Mrs. Lancaster at that time, she resulted in an upstanding, sharp, good uddered cow on good feet and legs to place over Winacres Knights Virtue, another good uddered young cow, not as strong over the top, shown by Kenneth and Willard Winters, Mabton, Washington.

Western Glow Dari Annette was the winning four-year-old in a class that exhibited quality strong ribbed, good uddered cows all the way down the line. Graysmarsh Dari Damsel, shown by Graysmarsh Farms, Inc., was in second, resulting in a pair of maternal sisters by "Darimost" placing first and second.

The two-year-old class was a nice class of young, strong milky heifers headed by Graysmarsh Michele, clean-cut and upstanding that had more height and width of rear udder and more length of body and neck over Brockwell Alcatraz Viola, a clean-cut, sharp heifer shown by Garner & Herbert Ekstran.

A class of unfreshened two-year-olds found a top end of strong, straight, sharp heifers. The winner was Chukluck's Nance's Ione, a daughter of Norgert's Royal Nance shown by Wilbur Jansen, followed by Jo Ray Darimost's Dianne, a "Darimost" daughter shown by Joan D. Raymond, Bellingham, Washington.

The junior champion was in the senior yearling class and had been obtained in the sale the previous day. She was Far West Princess Velvet, a daughter of Lake Louise Patsy's Prince, owned by Walker and Dale LaCrone, and bred by Far West Farms, Inc., Bow, Washington. She headed a good class, deep in quality and was followed by Satus Prince's Faith by Lyrene May Rose Prince, shown by Kenneth and Willard Winters.

The second blue for Far West Farms, Inc., came in the junior yearling class with Western Glow Dari Precise, a young "Darimost" that had advantage in stretch, loin and rear legs over Olympic View B. Flint, a daughter of Olympic View A. Banner shown by Olympic View Farm.

Garner and Herbert Ekstran collected their second blue in the senior heifer calf class with an outstanding youngster, Brockwell H.J.C. Alda, a daughter of Housley's J. Champion that was followed by the entry of Olympic View Farm, Olympic View S. Lily by Olympic View A. Superior.

In the two group classes, Judge Sowerby termed the class for three best females bred by exhibitor as one of the best he had ever placed. The class was headed by Arthur Winters, followed by Graysmarsh Farm, Inc., and Garner and Herbert Ekstran. Roetta Rose Rosetta was the dam of the winning produce, owned by T. A. Roetcisoender, with a pair out of Chena Emblem's Jubilee in second for Garner and Herbert Ekstran.

Garner Ekstran and Jack Power, Burlington, Wash., were co-chairmen of the well organized show. Miss Marlene Jones, Skagit Island Dairy Princess, of Mount Vernon, Wash., assisted in making awards.

Much appreciated by all breeders and his many friends was the presence of retired field representative of The American Guernsey Cattle Club, Elmer J. Meadows, who came out of retirement to pinch-hit during the sale and show for Sam Taylor, recently resigned, and to provide photographic services for the breeders.

Following is a list of awards:

SENIOR AND GRAND CHAMPION FEMALE

Winacres Ferdand's Jean, Arthur Winters, Wapato, Wash.

RESERVE SENIOR AND RESERVE GRAND CHAMPION FEMALE

Graysmarsh D. Nonie, Olympic View Farm, Sequim, Wash.

JUNIOR CHAMPION FEMALE

Far West Princess Velvet, Walker & Dale LaCrone, New Plymouth, Idaho

SPECIAL YOUTH CLASS

1, Entry, Debbie Lancaster, Sequim, Wash.; 2, Golden Terra Flushes Cupid, Cliff Rehm, Lynden, Wash.; 3, Entry, Cindy Lancaster, Sequim, Wash.

SENIOR HEIFER CALF

1, Brockwell H.J.C. Alda, Garner Ekstran, Bow, Wash.; 2, Olympic View S. Lily, Olympic View Farm; 3, Graysmarsh B. Della, Graysmarsh Farms, Inc., Sequim, Wash.

JUNIOR YEARLING HEIFER

1, Western Glow Dari Precise, Western Glow Farms, Inc., Bow, Wash.; 2, Olympic View B. Flint, Olympic View Farm; 3, Will-O-West Dividend Merrilee, Lewis Van Mersbergen, Lynden, Wash.

SENIOR YEARLING HEIFER

1, Far West Princess Velvet, Walker & Dale LaCrone; 2, Satus Princes Faith, Kenneth J. & Willard Winters, Mabton, Wash.; 3, Olympic View B. Cerena, Cindy Lancaster.

COW, 2 YEARS AND UNDER 3 (Unfreshened)

1, Chukluck Nance's Ione, Wilbur Jansen, Forest Grove, Ore.; 2, Jo Ray Darimost's Diane, Joan D. Raymond, Bellingham, Wash.; 3, Diversified King Brilliant, C. P. Boon, Oak Harbor, Wash.

COW, 2 YEARS AND UNDER 3 (In Milk)

1, Graysmarsh Michele, Graysmarsh Farms, Inc.; 2, Brockwell Alcatraz Viola, Garner Ekstran; 3, Olympic View A. Cindrella, Olympic View Farm.

COW, 3 YEARS AND UNDER 4

1, Graysmarsh D. Nonie, Olympic View Farm; 2, Winacres Knights Virtue, Kenneth J. & Willard Winters; 3, Roetta Dari Rose Ann, T. A. Roetcisoender, Everett, Wash.

COW, 4 YEARS AND UNDER 5

1, Western Glow Dari Annette, Western Glow Farms, Inc.; 2, Graysmarsh Dari Damsel, Graysmarsh Farms, Inc.; 3, Early Dawn Hope, Western Glow Farms, Inc.

COW, 5 YEARS AND OVER

1, Winacres Ferdand's Jean, Arthur Winters; 2, Mari-I-Dot Luckys Marigold, Olympic View Farm; 3, Will-O-West D. Memory, Lewis Van Mersbergen.

PRODUCE OF DAM

1, T. A. Roetcisoender on produce of Roetta Rose Rosetta; 2, Garner & Herbert Ekstran on produce of Chena Emblem's Jubilee; 3, Mike Lancaster, Sequim, Wash. on produce of Olympic C. Cindy.

BEST THREE FEMALES

1, Arthur Winters; 2, Graysmarsh Farms, Inc.; 3, Garner & Herbert Ekstran.

Viroqua, Wisconsin Parish Show

MORE THAN 150 HEAD of Guernseys were exhibited by dairymen from Trempealeau, Jackson, Monroe, Buffalo, La Crosse, Vernon, Crawford, Juneau and Richland counties at the Guernsey Parish Show held Saturday, July 11, at Vernon County Fairgrounds, Viroqua, Wisconsin. Olaf Kjome, Spring Grove, Minn., was the official judge.

Boe Ridge K.H. Madge, a four-year-old owned by Bernard Pralle, Onalaska, was named senior and grand champion female. The reserve senior champion was an aged cow, Goin Farms Fern, owned by Roy E. Jacobs and Sons, Sparta. The junior champion

Boe Ridge K.H. Madge, senior and grand champion female at the Viroqua, Wis., Parish Show, owned by Bernard Pralle, Onalaska.

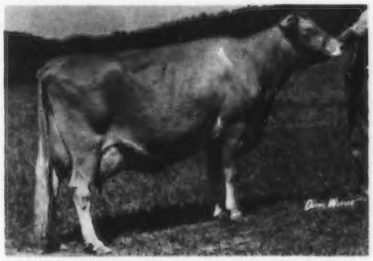

Goin Farms Fern, reserve senior champion female at the Viroqua, Wis., Parish Show, owned by Roy E. Jacobs and Sons, Sparta.

female was a junior yearling heifer, Flonita Dari Augusta, owned by Arland and Thomas McKittrick, Viola, and the reserve junior champion was Mosely Farm Financier Dolly, a senior yearling owned by Robert and Frederick Mosely, Hixon.

Valteau Billy Joe, a two-year-old bull shown by Gerald Klum, Chaseburg, was named the senior and grand champion bull of the show. The junior champion was Champion Calypsos Tellis, owned by Fritz and Richard G. Schomburg, West Salem.

Edmonton Exhibition

Edmonton, Alberta, Canada
July 25
Judge: Art Scott

GRAND CHAMPION BULL

Western Glow K B Duke, Western Glow Farms, Inc., Bow, Wash.

RESERVE GRAND CHAMPION BULL

Western Glow Dari Financier, Western Glow Farms, Inc.

GRAND CHAMPION FEMALE

Mountleh M Glow, Fred Philps, Mt. Lehman, B. C.

RESERVE GRAND CHAMPION FEMALE

Early Dawn Hope, Western Glow Farms, Inc.

BULL CALF

1, Western Glow Dari Financier, Western Glow Farms, Inc.; 2, Golden Terra Luras Dari Lu, Fred Rehm, Lynden, Wash.; 3, Mountleh D.B. Casper, Fred Philps.

YEARLING BULL

1, Western Glow K B Duke, Western Glow Farms, Inc.; 2, Clayton Pride Dari Duke, Peter A. Kristoff, Surrey, B. C.; 3, Guernsdel Champion's Samson, W. W. Alexander, Picture Butte, Alta.

JUNIOR YEARLING HEIFER

1, Del Eden Geraldine, Murray Davie, Delta, B. C.; 2, Western Glow Milkmasters Neva, Cascade View Farm, Sedro Woolley, Wash.; 3, Western Glow Dari Precise, Western Glow Farms, Inc.

SENIOR YEARLING HEIFER

1, Western Glow Duke's Charming, Western Glow Farms, Inc.; 2, Guernsdel Dari Pam, W. W. Alexander; 3, Western Glow Kings Cathy, Western Glow Farms, Inc.

COW, 2 YEARS AND UNDER 3

1, Mountleh Magic Mindy, Fred Philps; 2, Guernsdel Champion's Millie, W. W. Alexander; 3, Trillium's Nita Bettina, John Verhoeven & Sons, Grindrod, B. C.

COW, 3 YEARS AND UNDER 4

1, Western Glow Champions Desire, Western Glow Farms, Inc.; 2, Del Eden May Blossom, Murray Davie; 3, Mountleh M Emerald, Fred Philps.

COW, 4 YEARS AND UNDER 5

1, Early Dawn Hope, Western Glow Farms, Inc.; 2, Del Eden Tanys, Murray Davie; 3, Berryland Trillium's Tulip, John Verhoeven & Sons.

COW, 5 YEARS AND OVER

1, Mountleh M Glow, Fred Philps; 2, Guernsdel Billy's Floss, W. W. Alexander; 3, Del Eden Jolly Token, Murray Davie.

GROUP OF FOUR ANIMALS

1, Murray Davie; 2, Fred Philps; 3, W. W. Alexander.

PRODUCE OF DAM

1, Fred Philps; 2, Western Glow Farms, Inc.; 3, Fred Rehm.

BEST UDDERED COW

1, Guernsdel Billy's Floss W. W. Alexander.

Central Maryland Field Day

By R. A. McLaughlin

THE CENTRAL MARYLAND Guernsey Field Day was held on Thursday, July 23, at Howard County Fairgrounds, West Friendship, Maryland. Forty-four Guernseys were paraded before Judge Curtis Day of Montgomery County.

This was a good quality show with Judge Day selecting the first prize senior yearling, Garstlyn Rex Elaine, exhibited by a 4-H Club member, Bradley Garst, New Windsor, as junior champion of the Junior and Open shows. "Elaine" is a daughter of Pine Vista Rex and was bred by Bradley's father, Donald L. Garst.

The senior and grand champion was Manor Phils Dennise, a senior two-year-old daughter of Manor Butterfat Phil owned by William R. Powel, III, and Eugene Bendig, Ellicott City. The senior and grand champion of the Junior show was Miss Carroll, a young two-year-old, owned and exhibited by Roland H. Devilbiss, Westminster. This animal was won as a calf at the 1968 Carroll County Sale. Miss Carroll was

sired by Western Glow Melba's Champion.

Following is a list of first place awards:

CHAMPION BULL
Green Bottom Prince Lloyd, Bruce Wachter, Cooksville

SENIOR AND GRAND CHAMPION FEMALE
Manor Phils Dennise, William R. Powel, III, and Eugene Bendig, Ellicott City

JUNIOR CHAMPION FEMALE
Garstlyn Rex Elaine, Bradley Garst, New Windsor

BULL CALF
Silent Meadows Handy Giles, Bruce Wachter.

YEARLING BULL
Green Bottom Prince Lloyd, Bruce Wachter.

JUNIOR HEIFER CALF
Lin-Zee Dari Dottie, Roland H. Devilbiss, Westminster.

INTERMEDIATE HEIFER CALF
Manor Miss Myra, William R. Powel & Sons, Ellicott City.

SENIOR HEIFER CALF
Maple Spring F. Hopeful, Tom Garrett, Rockville.

JUNIOR YEARLING HEIFER
Hullside Champ Rose Ann, John H. Hull, Westminster.

SENIOR YEARLING HEIFER
Garstlyn Rex Elaine, Bradley Garst.

COW, 2 YEARS AND UNDER 3 (Unfreshened)
Broadviews B.E. Hope, Brucie Jean Wachter, Cooksville.

COW, 2 YEARS AND UNDER 3 (In Milk)
Manor Phils Dennise, William R. Powel, III, and Eugene Bendig.

COW, 3 YEARS AND UNDER 4
Manor Nances Contessa, William R. Powel & Sons.

COW, 4 YEARS AND UNDER 5
Manor Phil's Dee, Nina R. Carroll, Ellicott City.

COW, 5 YEARS AND OVER
Manor Bright July, William R. Powel & Sons.

BEST THREE FEMALES
Doughoregan Farm, Ellicott City.

Junior Show

SENIOR AND GRAND CHAMPION FEMALE
Miss Carroll, Roland H. Devilbiss, Westminster

JUNIOR CHAMPION FEMALE
Garstlyn Rex Elaine, Bradley Garst, New Windsor

JUNIOR HEIFER CALF
Lin-Zee Dari Dottie, Roland H. Devilbiss.

INTERMEDIATE HEIFER CALF
Garstlyn Charmer's Lea, Diane L. Garst, New Windsor.

SENIOR HEIFER CALF
Maple Spring F. Gay, Laurie Garrett, Rockville.

JUNIOR YEARLING HEIFER
Manor Empress Lass, Charles Rinehart, Ellicott City.

SENIOR YEARLING HEIFER
Garstlyn Rex Elaine, Bradley Garst.

COW, 2 YEARS AND UNDER 3
Miss Carroll, Roland H. Devilbiss.

COW, 3 YEARS AND UNDER 4
Manor's Royal Virginia, David Gardner, Ellicott City.

COW, 4 YEARS AND OVER
Silent Meadow's Miss Anne, Brucie Jean Wachter.

Eastern Shore Guernsey Field Day

By R. A. McLaughlin

THE 1970 EASTERN Shore Guernsey Field Day was held on Friday, August 7, at the Queen Anne County 4-H Club Park, Centreville, Maryland. Sixty-one females were paraded by 10 adult and 11 junior exhibitors before Judge John Ware, Port Deposit.

The senior and grand champion of the Open show was the four-year-old cow, Messix's D. Cissy, bred and owned by William B. Messix, Jr., Queen Anne. The junior champion female of both the Open and Junior shows was Lazee Akurz Fortune's Nadyne, bred and shown by a Junior member, Shiela M. Simmons, Greensboro. The senior and grand champion of the Junior show was Nance's Nokomis, a two-year-old cow, also bred and shown by Shiela M. Simmons.

The best fitted and shown animal of the show was exhibited by M. Carroll Huston, Jr., Salisbury, with the second best being exhibited by Shiela M. Simmons.

Following is a list of first place awards:

SENIOR AND GRAND CHAMPION FEMALE
Messix's D. Cissy, William B. Messix, Jr., Queen Anne

JUNIOR CHAMPION FEMALE
Lazee Akurz Fortune's Nadyne, Shiela M. Simmons, Greensboro

JUNIOR HEIFER CALF
White House Emp. Sharon, A. Wilson Dukes, Centreville.

INTERMEDIATE HEIFER CALF
Hopestead's P. Davina, Francis T. Messix, Queen Anne.

SENIOR HEIFER CALF
White House Prince Sherrie, A. Wilson Dukes.

JUNIOR YEARLING HEIFER
Lazee Akurz Fortune's Nadyne, Shiela M. Simmons.

SENIOR YEARLING HEIFER
Level Square Prince Ruby, James R. Spies, Jr., Henderson.

COW, 2 YEARS AND UNDER 3 (Unfreshened)
White House Dari Holly, A. Wilson Dukes.

COW, 2 YEARS AND UNDER 3 (In Milk)
Nance's Nokomis, Shiela M. Simmons.

COW, 3 YEARS AND UNDER 4
Messix P. Julie, William B. Messix, Jr.

COW, 4 YEARS AND UNDER 5
Messix's D. Cissy, William B. Messix, Jr.

COW, 5 YEARS AND OVER
Messix's B. Dora, William B. Messix, Jr.

BEST THREE FEMALES
Messix Family

COUNTY HERD
Queen Anne County.

Junior Show

SENIOR AND GRAND CHAMPION FEMALE
Nance's Nokomis, Shiela M. Simmons, Greensboro

JUNIOR CHAMPION FEMALE
Lazee Akurz Fortune's Nadyne, Shiela M. Simmons

JUNIOR HEIFER CALF
Lazee Akurz Darimost's Teena, Shiela M. Simmons.

INTERMEDIATE HEIFER CALF
Level Square Treasure Roxy, James R. Spies, Jr., Henderson.

SENIOR HEIFER CALF
Lazee Akurz Prince's C-Narcy, Shiela M. Simmons.

JUNIOR YEARLING HEIFER
Lazee Akurz Fortune's Nadyne, Shiela M. Simmons.

SENIOR YEARLING HEIFER
Level Square Prince Ruby, James R. Spies, Jr.

COW, 2 YEARS AND UNDER 3
Nance's Nokomis, Shiela M. Simmons.

COW, 3 YEARS AND OVER
Holliknoll Flyers Carla, M. Carroll Huston, Jr., Salisbury.

JUNIOR FITTING AND SHOWING
M. Carroll Huston, Jr.

SENIOR FITTING AND SHOWING
Shiela M. Simmons.

Baltimore-Harford-Cecil Field Day

By R. A. McLaughlin

THE BALTIMORE-HARFORD-Cecil Guernsey Field Day was held on Friday, July 31, at Rocks 4-H Park, Maryland. Forty-seven Guernseys were shown by Junior and adult members in the three northeast counties of Maryland. Donald Brown, Applebrook Guernsey Farm, Oxford, Pa., was the official judge.

The champion bull was Cloverland Prince Flash, a son of Lyrene May Rose Prince, exhibited by Cloverland Farms Dairy, Inc., Phoenix. The junior champion female of the Open show was Brightwood Klarise, the first prize senior yearling, bred and shown by Ronald B. Jones, White Hall. "Klarise" is a daughter of McDonald Farms Royal Crown. The senior and grand champion female was Fairview Nances Hisallie, a four-year-old daughter of Norgert's Royal Nance, bred and

shown by Grace E. Fielder, Bel Air. "Hisallie" has been to the last two National Junior Shows, but is not eligible this year as her owner is past the 4-H Club age.

The junior champion of the Junior show was Topmosts Little Carol, exhibited by Linda Anderson, White Hall. "Little Carol" was sired by Franchester Topmost. The senior and grand champion of the Junior show was Mingodale Dari-Gold Doris, a fresh two-year-old daughter of Hanover Hill Dari Goldfinger, shown by Alfred Foster, Parkton.

Following is a list of first place awards:

CHAMPION BULL
Cloverland Prince Flash, Cloverland Farms Dairy, Inc., Phoenix

SENIOR AND GRAND CHAMPION FEMALE
Fairview Nances Hisallie, Grace E. Fielder, Bel Air

JUNIOR CHAMPION FEMALE
Brightwood Klarise, Ronald B. Jones, White Hall

BULL CALF
Cloverland Prince Flash, Cloverland Farms Dairy, Inc.

YEARLING BULL
Car El Farm Nance Big Red, Mark Jenkins, Pylesville.

JUNIOR HEIFER CALF
Glentyan S. Rarity, Elsie Dodds, Rising Sun.

INTERMEDIATE HEIFER CALF
Cloverland J.B. Gusta, Cloverland Farms Dairy, Inc.

SENIOR HEIFER CALF
Cloverland R.L. Gilda, Cloverland Farms Dairy, Inc.

JUNIOR YEARLING HEIFER
Cloverland Princess Gaiety, Cloverland Farms Dairy, Inc.

SENIOR YEARLING HEIFER
Brightwood Klarise, Ronald B. Jones.

COW, 2 YEARS AND UNDER 3 (Unfreshened)
Fairview Conquerors Holly, James D. Fielder, Sr., Bel Air.

COW, 2 YEARS AND UNDER 3 (In Milk)
Mingodale Dari-Gold Doris, Alfred Foster, Parkton.

COW, 3 YEARS AND UNDER 4
Blakeford Billys Utopia, Edith A. Fielder, Bel Air.

COW, 4 YEARS AND UNDER 5
Fairview Nances Hisallie, Grace E. Fielder.

BEST THREE FEMALES
Fairview Farm, Bel Air.

Junior Show

SENIOR AND GRAND CHAMPION FEMALE
Mingodale Dari-Gold Doris, Alfred Foster, Parkton

JUNIOR CHAMPION FEMALE
Topmosts Little Carol, Linda Anderson, White Hall

JUNIOR HEIFER CALF
Bonanzas Rose Bud, W. Allen Galbreath, Street.

INTERMEDIATE HEIFER CALF
Fairview Flashs Willow, Edith A. Fielder, Bel Air.

SENIOR HEIFER CALF
Topmosts Little Carol, Linda Anderson.

JUNIOR YEARLING HEIFER
Sunnybarn Gay Luella, Mark Jenkins, Pylesville.

SENIOR YEARLING HEIFER
Birch Knoll Captains Marigold, Stephen L. Balderston, Colora.

COW, 2 YEARS AND UNDER 3
Mingodale Dari-Gold Doris, Alfred Foster.

COW, 3 YEARS AND UNDER 4
Blakeford Billys Utopia, Edith A. Fielder.

COW, 4 YEARS AND UNDER 5
Mt. Ararat Nancy Gabrielle, Lucenda Ware, Port Deposit.

FITTING AND SHOWING (Senior Division)
C. Edwin Anderson, White Hall.

FITTING AND SHOWING (Junior Division)
Roberta L. Burton, Colora.

Hagerstown Fair

By R. A. McLaughlin

THE GUERNSEY SHOW at the Hagerstown Fair, Md., was held on Tuesday, July 28, with a total of 101 Guernseys shown before Judge Richard Wills, McDonogh, Maryland. This show was made up by local Washington County Guernsey breeders except for one out-of-state herd shown by Melvin and Ronald Wessel of Airville, Pennsylvania.

The senior champion bull was Green Bottom Princes King, a son of High Meadow Conqueror, exhibited by R. A. McCauley & Sons, Hagerstown. Judge Wills selected the senior yearling bull, Downey Dari Master as junior and grand champion bull. "Master" was sired by Western Glow Darimost and exhibited by Downey Farms, Inc., Williamsport.

The senior and grand champion female was Crown Stone Brilliant Queen, a daughter of Liseter Brilliant, bred and exhibited by a 4-H Club member, William S. Schnebly, Clear Spring. The junior champion female was Crown Stone Princes Viola, a daughter of Lyrene May Rose Prince, also bred and exhibited by William S. Schnebly.

Following is a list of awards:

SENIOR CHAMPION BULL
Green Bottom Princes King, R. A. McCauley & Sons, Hagerstown

JUNIOR AND GRAND CHAMPION BULL
Downey Dari Master, Downey Farms, Inc., Williamsport

SENIOR AND GRAND CHAMPION FEMALE
Crown Stone Brilliant Queen, William S. Schnebly, Clear Spring

JUNIOR CHAMPION FEMALE
Crown Stone Princess Viola, William S. Schnebly

BULL CALF
1, Plain Views B.J. Galahad, Ronald M. Wessel, Airville, Pa.; 2, Downey Penny Norman, Downey Farms, Inc.; 3, Downey Princes Nero, Downey Farms, Inc.

YEARLING BULL
1, Downey Dari Master, Downey Farms, Inc.; 2, Plain View's O. Supreme, Melvin H. Wessel, Airville, Pa.; 3, Plain View's Virgil Russ, Ronald M. Wessel.

BULL, 2 YEARS AND UNDER 3
1, Green Bottom Princes King, R. A. McCauley & Sons.

JUNIOR HEIFER CALF
1, Crown Stone Billy Amy, William S. Schnebly; 2, Plain View's R.V. Poppy, Melvin H. Wessel; 3, Plain View's V. Bertha, Melvin H. Wessel.

INTERMEDIATE HEIFER CALF
1, Crown Stone Top Willie, Seth K. Schnebly, Clear Spring; 2, Plain View Chief Lady, Ronald M. Wessel; 3, Green Bottom Princes Melany, R. A. McCauley & Sons.

SENIOR HEIFER CALF
1, Plain Views Sharon G, Melvin H. Wessel; 2, Green Bottom Princes Maule, R. A. McCauley & Sons; 3, Crown Stone Princes Wendy, Mary D. Schnebly, Clear Spring.

JUNIOR YEARLING HEIFER
1, Plain View's R.V. Clover, Ronald M. Wessel; 2, Crown Stone Princess Winnie, John B. Schnebly, Clear Spring; 3, Crown Stone Dari Wilda, William S. Schnebly.

SENIOR YEARLING HEIFER
1, Crown Stone Princes Viola, William S. Schnebly; 2, Downey Princes Maid, Downey Farms, Inc.; 3, Crown Stone Princes Vada, Seth K. Schnebly.

JUNIOR 2-YEAR-OLD COW
1, Downey Princes Martha, Downey Farms, Inc,; 2, Moacres-Elly, Barbara A. Moler, Keedysville.

SENIOR 2-YEAR-OLD COW
1, Crown Stone Princes Tiptop, William S. Schnebly; 2, Crown Stone Magic Teresa, Seth K. Schnebly; 3, Downey Rex Riela, Downey Farms, Inc.

COW, 3 YEARS AND UNDER 4
1, Crown Stone Cavalier Sharon, Seth K. Schnebly; 2, Downey Virgil Kate, Downey Farms, Inc,; 3, Crown Stone Hal's Snowball, Ronald M. Wessel.

COW, 4 YEARS AND UNDER 5
1, Cool Branch T.C. Okra, Melvin H. Wessel; 2, Crown Stone Rosie, Mary B. Schnebly; 3, Green Bottom Distinction's Ina, R. A. McCauley & Sons.

COW, 5 YEARS AND OVER
1, Crown Stone Brilliant Queen, William S. Schnebly; 2, Blue Clay T.C. Ann, Ronald M. Wessel; 3, Plain View's V. Meg, Melvin H. Wessel.

JUNIOR GET OF SIRE
1, Downey Farms, Inc., on get of Lyrene May Rose Prince; 2, John B. Schnebly on get of Lyrene May Rose Prince; 3, Ronald M. Wessel on get of McDonald Farms Rival Varro.

SENIOR GET OF SIRE
1, Melvin H. Wessel on get of Gayoso View Top Command.

PRODUCE OF DAM
1, Ronald M. Wessel on produce of Plain View's N. Ruth; 2, Seth K. Schnebly on

(Please turn to page 520)

Carroll County Sale . . .

(Continued from Page 512)

Herman Ginder, Mount Joy, Pa.
Golden Harvest Dill Mirage 575
G. Edgar Hawker, Jr., Frederick, Md.
Manor Renette 510
Wayne Hobaugh, York, Pa.
Breezy Inn Jewel 480
R. A. McCauley & Sons, Hagerstown, Md.
Breezy Inn GS Jamela 350
Garstlyn P Laura 650
Golden Harvest Princess Mia 635
Manor Rexs Janie 875
Maple Spring Princess Saffron 600
Wye Heights Emporers Nicotiana ... 500
Mervin K. Myers, Littlestown, Pa.
Wye Heights R D Iolanthe 450
Pine Grove Dairy, Inc., Schenectady, N. Y.
Cliff Dells D Milba 525
Cloverland J B Evora 510
Cool Branch P Hallie 550
Cool Branch P Sallie 550
Golden Harvest Dill Goblet 535
Golden Harvest Dill Halo 510
Golden Harvest Linus Claret 535
Golden Harvest Princess Magog 500
Hopestead B B Jelly 550
Hullside Nance Marie 600
Maplerett Verns Sandra 575
Maple Spring Princes Irene 710
Richard Ranoull, Manchester, Md.
Valley Acres Dame Susan 435
Larry R. Slater, Monrovia, Md.
Lauxmont Gendarmes Contrary ... 475
Paul E. & Ruth E. Spurrier, Union Bridge, Md.
Garstlyn Princess Dena 550

Hagerstown Fair . . .

(Continued from Page 519)

produce of Crown Stone Brilliant Romona; 3, William S. Schnebly on produce of Crown Stone Brilliant Queen.

BEST THREE FEMALES

1, Seth K. Schnebly; 2, R. A. McCauley & Sons; 3, Downey Farms, Inc.

DAIRY HERD

1, Seth K. Schnebly; 2, Melvin H. Wessel; 3, R. A. McCauley & Sons.

Mrs. James Barr Guess

MRS. JAMES BARR Guess died Saturday, August 29, at her home in Denmark, South Carolina.

Mrs. Guess was born March 4, 1890 at Walnut Grove Plantation near Eutawville, a daughter of the late Thomas and Mary Wiggins Connor Lawton. She was a graduate of Converse College where she was active in the Sunday School and Women's Society of Christian Service.

During the depression, she aided many boys and girls in attending college. Her philanthropy and generosity were widespread.

Surviving are two sons, James Barr Guess, III, Edisto Guernsey Farms, and Thomas Connor Guess, both of Denmark; two sisters, Mrs. Thomas Clyde Moss, Cameron, and Mrs. Carl E. Morgan, Greenville, and five grandchildren.

Sylvia Ruth Peck Crowned New York State Dairy Princess

MISS SYLVIA RUTH Peck, daughter of Mr. and Mrs. Willard H. Peck, Welcome Stock Guernsey Farm, Schuylerville, N. Y., was crowned as New York State Dairy Princess at the New York State Fair, Syracuse, September 2. Sylvia will reign at the American Dairy Association and Dairy Council exhibit at the fair and for the coming year.

She completed two years at Hope College, Holland, Mich., and will continue her formal education after her reign as New York State Dairy Princess. In high school she was a member of the National Honor Society, and also was on the Dean's List in college. She was a 4-H Club member for many years, and she enjoys horseback riding, sewing, dramatics, politics and in her own words, "people."

Sylvia, who will represent the dairy farmers and dairy industry in New York state, includes at least four glasses of milk in her daily diet, as well as cottage cheese and other dairy foods. She will travel thousands of miles, making hundreds of radio, television and newspaper interviews, and will also be active in supermarket work and school appearances. In representing the dairy industry, she is a part of the Public Relations Department of the A.D.A. & D.C. of New York. Miss Peck is a sister to William H. Peck, who now operates the Welcome Stock Farm.

Subscribe to the Journal

Class Leaders

SANDY LANE FLASH CARMEL
(VG-70-88.0)
14580—800—2-7—DHIR—305—2x
8th Fat Production

Sire: Fritzlyn Jeanettes Flash - GS - 2/69
S.: Fritzlyn Flash
D.: Fritzlyn Gypsy Kings Jeanette
Dam: Sandy Lane Master Daphne
S.: Clearbranch Flash Master
D.: Edisto Farms O Wren
B. & O.: Sandra Haga, Fort Valley, Ga.
Born: Jan. 2, 1967. Calved: Aug. 18, 1969
Supervised by University of Georgia, Athens, Ga.

CLEVERLANDS CHAMPS SUGAR
(VG-69-85.5)
17030—588—2-4—DHIR—305—2x
8th Milk Production

Sire: Cleverlands Champion
S.: Hominy Hill Champion - GS - 5/68
D.: Cleverlands Curtiss Orpha Ann
Dam: Cleverlands Lancer Sugar Plum
S.: Cleverlands Pablos Lancer
D.: Cleverlands Dukes Sultana
B. & O.: George H. Clever, Tracy, Calif.
Born: Apr. 23, 1967. Calved: Aug. 25, 1969
Supervised by University of California, Davis, Calif.

Mary Doreen Smith and Joseph Michael Camille are United in Marriage

MR. AND MRS. GROVER P. Smith, Rochester, Ill., announced the marriage of their daughter, Mary Doreen to Joseph Michael Camille, Saturday, September 26, Saint James Church, Riverton, Illinois. Following the marriage there was a reception in the Teamsters Union Hall, Springfield, Illinois.

Mary Doreen needs no introduction to Guernsey breeders. She is a former Illinois Guernsey Queen and the first president of the National Guernsey Junior Youth organization. She was one of the leaders in the formation and organization of the National Guernsey Junior work.

Chat . . .

CHARLES AND DAVID Balson, Guernville Farm, Fond du Lac, Wis., report the loss of most of their herd in a barn fire on August 22. The barn, the milkhouse, 53 head and most of their records were lost in the fire. They saved about 35 heifers.

BAG BALM
DILATORS

Help save that valuable quarter with medicated Bag Balm brand Dilators. Used by many vets for fast, soothing help for teat troubles. Long lasting, super flexible. Packed in famous, fast healing Bag Balm ointment. LARGE PACKAGE of 40 only $1.25. At farm and drug stores or write.

DAIRY ASSOCIATION CO., Lyndonville, Vt.

FRED C. WETMORE CO.
Livestock Photographers
4323 W. 143rd St.,
Cleveland, Ohio 44135
Phone: (area code 216) 941-8095

LOADED WITH LANOLIN

DEPEND ON
BAG BALM

Helps FAST HEALING on injuries, cuts, scrapes, wire snags, chapping, windburn, sunburn; massage of caked bag. For horses, all animals, too. Smooth spreading, stays on. Loaded with soothing Lanolin. 4½ lb. Pail $9.50. 10 oz. $1.25. National best seller at farm, drug stores or write:

DAIRY ASSOCIATION CO., Lyndonville, Vt.

Dr. Clayton Yeutter to Head USDA's Consumer and Marketing Service

DR. CLAYTON YEUTTER, Lincoln, Nebr., farmer-cattle feeder and director of the University of Nebraska's Agricultural Mission in Colombia, became administrator of the U. S. Department of Agriculture's Consumer and Marketing Service on October 1, Secretary Clifford M. Hardin announced.

The Consumer and Marketing Service, which Dr. Yeutter will direct, regulates, improves and protects the agricultural marketing system that moves food and other farm products from grower to consumer. It serves consumers through its meat and poultry and other inspection services, through its grading programs and market news services. Marketing agreements and orders, commodity purchases and other regulatory activities help improve farm markets.

Before becoming director of the Bogata, Colombia, University Mission, late in 1968, Dr. Yeutter served two years as executive assistant to Nebraska Governor Norbert T. Tiemann. Before that he was a member of the faculty of the Department of Agricultural Economics at the University of Nebraska.

Throughout his career, Dr. Yeutter has operated a 2,000-acre farming and cattle-feeding operation in central Nebraska. His major crops, on irrigated and dry land, include corn, grain sorghum and wheat.

Born December 10, 1930 at Eustis, Nebr., Dr. Yeutter obtained his B.S. degree from the University of Nebraska in 1952. He graduated "cum laude" in law from the University of Nebraska in 1963, and obtained his Ph.D. in agricultural economics there three years later.

Dr. Yeutter is a member of the American Bar Association and he has written a number of articles and publications involving farming, watercourse law, and transportation. He is married and has three sons, Brad 15, Gregg 13, Van four, and a daughter, Kim seven.

Wanted – position as Herdsman-Manager with medium size Guernsey herd. Experienced in all phases of dairying.

Box 58
Guernsey Breeders' Journal
Peterborough, N. H. 03458

Master Saver FEEDER
U.S. Patent No. 2,768,607

FOR HAY OR ENSILAGE
CUTS FEED COSTS
Model #15
15 ft. Long
$89.50
FREIGHT PREPAID
(Except Alaska, Hawaii and Foreign Countries)
FEEDS 24 HEAD
• PERMANENT
• ALL METAL CONSTRUCTION
• SHIPPED KNOCKED DOWN
• EASY TO MOVE AND RE ASSEMBLE
Order Direct at Wholesale
or Write for Free Illustrated Folder
NELSON-DYKES CO., Inc.
4071 Shilling Way
DALLAS, TEXAS 75237

Toles Photography
Cobleskill, N.Y. 12043
– Quality Livestock Photography
– Prints from Strohmeyer & Carpenter and Toles originals.
A Complete Photographic Service
Phone (518) 234-7151

If it's Cows
and you want to Start, Stop or Stay — call me — perhaps I can help you.
MORT WOODS
202 Woods Lane Ardmore, Okla.
Tel. 405–223-7718 73401
"on the Sunny Side of the Arbuckles"

Danny Weaver
Dairy Cattle Photographer
51 Sunset Drive
Cary, Illinois 60013
Phone 312 — 639 - 2515

CATTLE INSURANCE
JIMMY RICHARDSON
LIVESTOCK INSURANCE AGENCY
(615) 684 6836
P.O. Box 85 Shelbyville Tenn 37160

KOW-KARE
Helps Bring Out The Best in Your Cows

Aiming for the tops in production or type? Depend on KOW-KARE the reliable conditioning ration for high producing or freshening cattle.

KOW-KARE'S Vitamins A, D and E help offset cows' heavy physiological demands. This positively balanced vitamin-mineral supplement aids better feeding, better cows, better returns. 50 lb. Drum $25; 2¾ lb. Can $2; 1¼ lb. Can $1.15.

At Farm Supply, Feed, Drug dealer's

DAIRY ASSOCIATION CO., Lyndonville, Vt.

J. E. Kleinpeter, Route 2, Osyka, Miss., sent in the following article that was published in the Enterprise-Journal, McComb, Miss., Thursday, July 30.

Mr. Kleinpeter writes that while long-haired farm youth are a rarity in Mississippi he felt that if this article was printed in the Journal it might save the scalp of some of our youngsters.

Harvesting Machine 'Scalps' Pike Girl

A YOUNG Fernwood, Miss., bride-to-be was seriously injured in a freak accident Wednesday afternoon in Amite County.

Miss Diane Pylant, 18, daughter of Mr. and Mrs. Claude Hamilton of Fernwood, was visiting on the Smiley Honea place about 10 miles west of Magnolia near the Sherman Community, when a harvesting machine scalped her from her eyebrows to the nape of her neck, according to a witness to the accident.

Miss Pylant was riding on the combine when her long reddish-brown hair was drawn up into it, taking her scalp completely off, a witness said. She was taken to Beacham Memorial Hospital in Magnolia for emergency treatment then to University Hospital by Riley Ambulance Service.

Doctors at Beacham told the family to return to the farm, find the scalp and take it immediately to University Hospital, which they did. Surgery was performed this morning and according to a spokesman for the hospital, Miss Pylant is in satisfactory condition. Doctors are expected to know in five days if the graft is successful.

Miss Pylant, who was scheduled to be married to a Kenner, La., man soon, had lived in this area previously, moved to Kenner, La., and then the family had returned to Fernwood to make their home. While living here she attended South Pike High School.

HAZEL FARMS COMPLETE DISPERSAL
(Former Miles McKeeth Herd)
Merle Harness, Owner

Wednesday, October 14, 1970

Cattle Sale Starts At 12:00 Noon

Just out of city limits of Galesville, Wisconsin, at Junction 35, 54 and 53.

110 HEAD REGISTERED GUERNSEYS 110

58 Cows – 32 Springers & Bred Heifers
20 Open Heifers & Calves

One of the older herds of the breed, featuring cows with over 100,000 lbs. of milk in lifetime. Topnotch sires have been used in this herd at all times. Most of these cows are bred to **Lockshore K. Foresquire** and **Housley's J. Champion.** All eligible animals vaccinated.

For catalogs contact Northern Investment Co., Independence, Wisconsin 54747.

Alvin Kohner
Auctioneer

Northern Investment Co.
Lester Senty, Clerk
Rep. by Carroll Sacia, Galesville, Wis. 54630

Milk Mechanization

A SEMI-AUTOMATIC milking system that will greatly increase present milking rates has been developed by dairy researchers at Michigan State University.

This system, which has an automated detaching unit, can help a farmer milk 80 to 120 cows per hour, according to Dr. C. A. Lassiter, MSU dairy researcher. That's two to three times the rate of milking systems now being used.

Reducing Cattle Infertility

RESEARCH IS under way to reduce infertility in dairy cattle, a problem some authorities estimate is costing dairymen in this country upwards of $400 million a year.

Work is primarily in the hormone area. For the first time, procedures have been developed to measure blood levels of the hormones which control the cow's reproductive cycle, according to Dr. C. A. Lassiter, Michigan State University dairy expert.

Relationships between the blood levels of these hormones and the occurrence of various infertility problems are now being established, says Lassiter. "Once this is done," he says, "then simpler techniques will be developed for use by the practitioner to diagnose infertility problems and more intelligently prescribe treatment and prevention procedures."

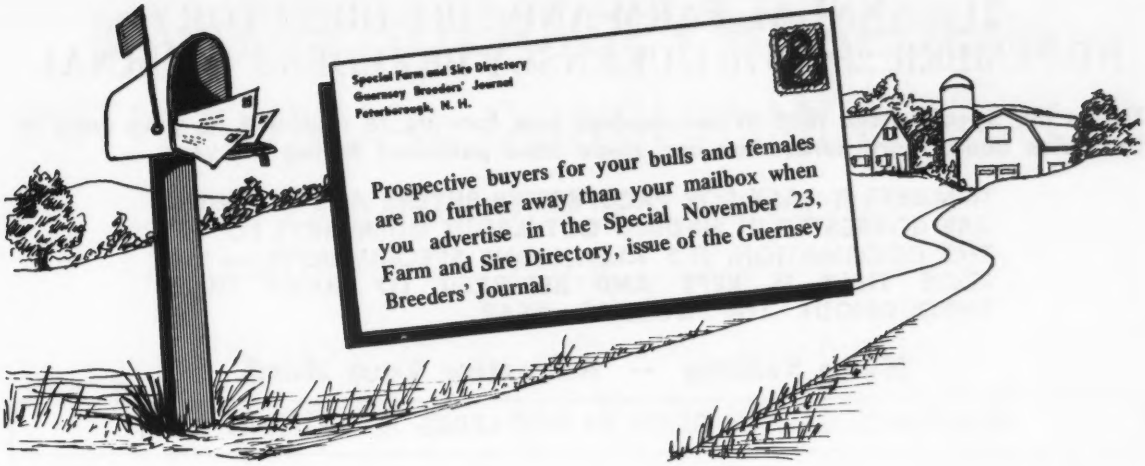

To Get The Best List Of Sales Prospects You've Ever Had

PLACE YOUR DISPLAY ADVERTISING IN THE SPECIAL

NOVEMBER 23 ISSUE OF YOUR BREED MAGAZINE

GUERNSEY BREEDERS' JOURNAL

The magazine that can help you sell better because . . . it is used as a guide and reference book by persons interested in breeding better Guernseys and improving their herds through the occasional purchase of top registered Guernsey sires and females. This Special November 23 issue of the Farm and Sire Directory gives you additional coverage through reprinting the complete Directory Section . . . added reference value increases readership many times . . . EXTRA advertising coverage.

TELL BREEDERS — AI UNITS — PROSPECTIVE CUSTOMERS ABOUT

— your foundation bloodlines

— the sires you are using and developing

— top cows and proved cow families

— that sought after combination of production and type

— the results received on the show circuit

— animals that placed among the tops in the sale ring

— GOLD STAR awards achieved as a result of your planned breeding program

— home-bred animals that were sold and went on to become valuable additions to the herds of their new owners

— breeding stock available . . . especially the choicely-bred bull calves that are for sale

— the many, many ways your Guernseys are writing breeding history

BE SURE YOUR ADVERTISEMENT IS IN THIS 21st EDITION OF THE SPECIAL SIRE AND FARM DIRECTORY

NOVEMBER 23, GUERNSEY BREEDERS' JOURNAL

Please fill in and mail the reservation blank on the opposite side of this page.

Let Guernsey Breeders Know What Is Happening In Your Herd

SEND IN YOUR RESERVATION EARLY . . . CLOSING DATE IS FRIDAY, OCTOBER 23. ASSISTANCE IN PREPARING COPY IS ALWAYS AVAILABLE.

21st ANNUAL FARM AND SIRE DIRECTORY
NOVEMBER 23, 1970 GUERNSEY BREEDERS' JOURNAL

This is the Special Issue that all our readers look forward to receiving. It gives more information about more herds than any single issue published during the year.

IT MAKES IT EASY FOR PROSPECTIVE BUYERS AND ALL WHO ARE INTERESTED IN FINDING OUT ABOUT GUERNSEYS TO GET THE INFORMATION. IT'S ALL IN ONE SPECIAL ISSUE — AN ISSUE THAT IS KEPT AND REFERRED TO MANY TIMES THROUGHOUT THE COMING YEAR.

Keep Selling — Advertise Your Herd

ASSISTANCE GLADLY GIVEN IN PREPARING ADVERTISING COPY

Name of Farm ..... Owner .....

Address ..... Zip Code .....

I will use ..... page or pages in this Special November 23, 1970 Sire Issue. You may prepare copy ☐. Enclosed is outline of what you may feature ☐. I will send copy not later than October 23, 1970 ☐.

The Following Rates Apply

* Contract Rates Per Issue	
One page	$110.00
2/3 page	95.00
1/2 page	65.00
1/4 page	40.00
1/8 page	25.00
Per Inch	6.50

* Contract rate applies on 4 or more insertions and to Special State and County groups.

Occasional Rates Per Issue in Advertising Section	
One page	$150.00
2/3 page	115.00
1/2 page	85.00
1/4 page	50.00
1/8 page	30.00
Per Inch	7.50

Send in your copy today

HERE ARE MY SIRES TO LIST IN THE FARM AND SIRE DIRECTORY

1. Name of Bull .....
   Sire: .....
   Dam: .....
   Dam's Record .....
2. Name of Bull .....
   Sire: .....
   Dam: .....
   Dam's Record .....
3. Name of Bull .....
   Sire: .....
   Dam: .....
   Dam's Record .....

All advertisers in this Special Issue, as well as all regular Contract Advertisers, may list three bulls in the Farm and Sire Directory at no additional charge. All bulls over three will be charged at $2.00 each. This Farm and Sire Directory will be an added feature of the November 23, 1970, Guernsey Breeders' Journal.

CLOSING DATE — — — — — — — FRIDAY, OCTOBER 23, 1970

MAIL YOUR RESERVATIONS AND LISTINGS TODAY

Special Notice To Contract Advertisers – If no listing is received by October 23, 1970, we will assume it is satisfactory to list the same bulls as appeared in the 1969 directory, and this will automatically be done. It is important that you send your sire listings as soon as possible.

KANSAS GUERNSEY BREEDERS
28TH ANNUAL CONSIGNMENT SALE

FAIRGROUNDS, HUTCHINSON
SATURDAY, NOVEMBER 7, 1970 – 12:30 P.M.

Sale Headquarters: Hilton Inn, Hutchinson.
Banquet at 7:00 P.M., November 6.

40 Outstanding Guernseys From Kansas, Missouri And Oklahoma

17 Cows In Milk – 18 Bred Heifers – 4 Heifer Calves – 1 Bull

Each animal was selected by the Sale Committee for Production, Type and Ancestors. We believe we are offering some of the best ever at a Kansas Sale.

In the sale are daughters and granddaughters of Western Glow Darimost, Lyrene May Rose Prince, Grayce Farms Foremost Jester, Magnolia Flash Corinthian, Grain Meadow D King, Rosewood Nona's Ambassador, Maurana S. Butterfat Gondolier, and other top sires.

4-H and FFA

There will be 4 good-type heifers of the right age. If purchased for a bona-fide 4-H or FFA member, a 20% discount on bid price will be allowed.

Breeders will be glad to have you check their consignments at their farms before the sale.

For catalog write
Galen Schrag, Pretty Prairie, Kansas 67570

Sale Managed By
KANSAS GUERNSEY BREEDERS ASSOCIATION

OUR FOUNDATION HERD SIRE GAVE US PRODUCTION

HIS DAUGHTERS ARE STILL AMONG OUR BEST PRODUCERS . . . YEAR AFTER YEAR THEY CONTINUE TO BE HEADLINERS IN OUR PRODUCTION PARADE.

OSBORNE HILL LODEMASTER

Latest USDA Summary 5/70 . . 56 daughters, 5 herds average 11315 lbs. milk, 544 lbs. fat, a Pred. Diff. of +128 lbs. milk, +8 lbs. fat, 44% Repeatability, 55 classified average 82.8. On our last classification the 15 daughters by LODEMASTER were all above the line, 1 E – 6 VG – 8 D, an average of 84.6.

A Few Lodemasters To Make 1970 Records

	MILK	FAT	DIVISION
Lodemasters Debbie (VG)	15120	714	4-5DHIR–305–2x
Lodemasters Sheila (E)	14350	769	7-2DHIR–305–2x
Lodemasters Bertha (VG)	13920	698	7-0DHIR–305–2x
Lodemasters Royal Seta (VG)	14840	641	8-5DHIR–305–2x

A DARIMOST SON OUT OF OUR EXCELLENT TOP COMMAND

SMITHSIDE DARI CHIEF, born December 10, 1968

Sire: Western Glow Darimost, Gold Star Sire
Dam: Hillside Commands Pamela (E '70), 15500 – 658 – 2-1DHIR – 305 – 2x, on retest, 12974 – 556 – Jr3DHIR – 236 days – 2x, still on test. Pamela is due back again in December to Housley's J. Champion. She is quite a cow!

FOR SALE – DARI CHIEF FROZEN SEMEN

Guernseys And Belgian Breeding Stock For Sale

SMITHSIDE FARM

Farm located 7 miles east of Hollidaysburg in Turkey Valley, off Route 22

R. W. SMITH & BROTHERS, Owners
Tel. Hollidaysburg 695 - 0491

R.D. 2, Box 294
Hollidaysburg, Pa. 16648

PRODUCTION CONTINUES TO GO UP AT DAN-BA-LEE

1970 Records . . . During the first 6 months we completed 17 records that averaged 14364 lbs. milk, 4.4%, 639 lbs. fat, ME–305–2x.

A Few Of Our 1970 Records – ACTUAL PRODUCTION

	MILK	FAT	DIVISION
Dan Ba Lees N Eileen	*22110	*980	2-5DHIR–356–2x
Kerr Hill N Lita	14460	662	2-11DHIR–305–2x
Dan Ba Lees N. Thankful	13210	589	3-1DHIR–305–2x
Shady Lanes L. Sibyl	14030	609	6-4DHIR–305–2x
Shady Lanes L. Polly	13270	610	4-9DHIR–305–2x
Hill Haven K Joyce	13010	655	4-3DHIR–305–2x
Kerr Hill Ida Lydia	12370	570	2-1DHIR–305–2x
Dan Ba Lees T C La Lucy	12670	585	3-5DHIR–305–2x
Ritchiedale Z Elsa	12820	639	3-6DHIR–305–2x
Kerr Hill B My My	12390	560	2-4DHIR–305–2x

EILEEN is a daughter of Nance, and she is a National Class Leader, 1st for milk, 2nd for fat. Lita and N. Thankful are paternal sisters to Eileen.

DAN-BA-LEE FARM

Located 2½ miles north of Cadiz on Road 500 W

Mr. & Mrs. Daniel W. Baker & Family

R.R. 2, Middletown, Ind. 47356
Tel. 317–722-4203

DICK JOHNSTON DISPERSAL

SPRINGFIELD, MISSOURI, MONDAY, NOVEMBER 2, 1970 – 10:00 A.M.

129 Head Registered Guernseys

Every sound cow and bred heifer will be sold, plus a few select open heifers which could be show prospects.

3 Sons Used In Herd

Lapo Bing's Candy (Excellent)
Gr. Ch. Cow, Ozark Empire Fair, 1960.
Sr. & Gr. Ch., Mo., 1963, 1st Aged, Mo. 1968.
Over 100 granddaughters and other descendants in the sale.

IN SALE

LAPO CLIPPER'S QUIFF
Gr. Ch., Ozark Empire Fair, 1968, 2nd 4 Yrs. & Under 5, Mo. State Fair, 1968.
Her dam and maternal sister in the sale, also 13 paternal sisters.

Dick Johnston has been PREMIER BREEDER and EXHIBITOR, and has had GRAND CHAMPION COW or BULL in over three-fourths of the shows at the Ozark Empire Fair (one of the largest Guernsey shows in America), or the Missouri State Fair, over the past 10 years. **10 daughters of Maurana S. Butterfat Gondolier** and **4 daughters of Lyrene May Rose Prince** are in the sale.

Dick has had 5 Excellent cows, and on the last classification (1965), there were 3 Excellent, 29 Very Good, 46 Desirable and 19 Acceptable.

The farm has marketed right at 10,000 lbs. of milk per cow over the past several years.

A GREAT OPPORTUNITY to buy several truckloads of heavy producing Guernseys with exceptional udders and type, or a few fine show prospects.

Farm located 5 miles north of Springfield on 13, west on O to 3rd Road south, south ½ mile to farm.

For catalogs write George W. Chambers, 515 Lincoln, Owatonna, Minnesota 55060.

Mr. and Mrs. C. R. Johnston
Owners

Kjome & Chambers
Sales Managers

HOMEWOOD FARMS COMPLETE DISPERSAL
AT THE FARM, MONROE, VIRGINIA, TUESDAY, NOVEMBER 10, 1970

D. H. Dillard Estate
S. M. Correll, Manager
Tel. 703–384-2004

The farm is 11 miles northwest of Lynchburg on Hwy. 130

245 HEAD . . . 6 Bulls – 124 Cows – 25 Bred Heifers – 90 Open Heifers And Calves

40 Head Due From October Through December

Selling:

42 daughters and 24 in calf to – **HOMEWOOD BP STANDBEST**, a son of **Ideal's Dot's Standbest**, 8 daughters in the sale.

In the Sale With 41 Daughters – **HOMEWOOD PROUD BILLY** – Born January 3, 1966. His first 5 daughters to freshen are milking over 45 lbs. a day. A large group more to calve after the sale. Billy is siring beautiful udders and we can strongly recommend him to any AI unit in the country. He is by **Burger's Place Billy** (39 daughters in the sale), out of a VG daughter of Wyno Saint's Hero.

1967 HM A-A Sr. Get Of Burger's Place Billy.

50 daughters by **HOMEWOOD W.P. LEO**, a plus milk bull from the Pauline family (see page 485, September 23 Journal).

There are 172 daughters selling by the 4 bulls above.

Also Selling . . . 5 daughters each by **WESTERN GLOW DARIMOST** and **HOUSLEY'S J. CHAMPION.**

42 DHIR records completed during the first 6 months average 12901 lbs. milk, 596 lbs. fat, ME–305–2x.

The rolling DHI herd average on 134 cows is 11650 M, 572 F, with an average age of 4 years, 4 months. This is 600 lbs. milk and 24 lbs. fat higher than for the same period in 1969.

This is one of the best Guernsey herds we have ever sold at auction anywhere or anytime (J.B.M.).

The Virginia Milk Base and Dairy Equipment, including 2 Darikool tanks (500 and 650 gallons), and Pipeline and Pumping Station, will be sold at 9:30 A.M.

Spence has done a tremendous job in developing this young home-bred herd. He has always used the best bulls available, and has culled rigidly with the results being a heavy producing herd with exceptionally good udders.

THIS IS A GREAT OPPORTUNITY TO ADD DEPTH OF BREEDING, PRODUCTION AND TYPE TO YOUR HERD. THIS IS A TOP HERD THAT REALLY LIKES TO WORK!

THE MERRYMAN COMPANY, SPARKS, MARYLAND 21152

John B. Merryman, Sparks, Md.
Tel. 301–771-4624

George W. Snyder, St. Johns, Pa. 18247
Tel. 717–788-3029

OFFICIAL DHIR PRODUCTION RECORDS

Requirements for publication in this section: Minimum of 270 days in length and 12,365 pounds milk, M. E. 305-2X basis. The records of cows in a herd owned by individuals other than the herd owner are published under the herd owner.

HERD OWNER Name of Cow	Dam	Sire	ACTUAL RECORD Age	Days	Milk	Fat
		WISCONSIN				
*ROYAL H CLAUSING, GUSANNA FARMS, CEDARBURG						
GUSANNAS ZEBO TRACIE	GUSANNAS ROYALISTS BAMBI	MCDONALD FARMS ROYAL ZEBO	4-06	305-2X	12320	646
GUSANNAS ZEBOS ISABEL	GUSANNAS PEERS DEBBIE	MCDONALD FARMS ROYAL ZEBO	4-05	305-2X	11810	576
GUSANNAS MODEL IRIS	GUSANNAS INSPIRATION	FRANCHESTER CECILIAS MODEL	3-10	305-2X	11880	528
GUSANNAS N FORWARD ROCIE	GUSANNAS BRIGADIER NOLA	NORGERTS NANCE FORWARD	2-03	305-2X	11650	530
*ROY E JACOBS, DUTCH MILL FARM, SPARTA						
VINBAR HALS VANICE	DUTCH MILL BILLYS VADOLA	MULHOCAWAY BUTTERFAT KING HAL	3-08	305-2X	11820	541
DUTCH MILL ACES ALICIA	DUTCH MILL MAXS ALICIA	DUTCH MILL VALORS ACE	3-00	365-2X	16450	763
*ROBERT F MOON, HI Y FARM, FENNIMORE						
ORE HILL WAVE	WAVE OF FRENCHDALE	CONOVERS STEADFAST O K	13-00	271-2X	11840	507
HI Y HESTA	HI Y DIXIE	NORTHERN HERMES	7-04	305-2X	13030	559
*ROBERT G MOSELEY & SONS, MOSELEY FARM, HIXTON						
ROCK MOORS SQUIRES BILLY	ROCK MOORS PATRICK BETTY	DAIRYMAN COUNTRY SQUIRE	8-10	305-2X	12870	677
*BERNARD PRALLE, FAUVER HILL FARM, ONALASKA						
FAUVER HILL FRANNY	FOUR WINDS FIRECRACKER LASS	MCDONALD FARMS JOLLY DOCTOR	6-06	305-2X	14010	794
FAUVER HILL MASTERS SUZETTE	BILLYS SUZANNE OF MONROE	WESTERN GLOW BUTTERFAT MASTER	4-11	305-2X	12310	621
RIDGEVIEW HAL BELINDA	PRAIRIE LAND H BELDA	MULHOCAWAY BUTTERFAT KING HAL	3-10	305-2X	12770	742
*ERWIN J RIEMER, REALANE FARM, MEQUON						
REALANE TOP COMMAND DELPHA	REALANE DOMINUS DELLA	REALANE G V TOP COMMAND	3-11	305-2X	12480	467
*WARREN A. SMITH & SONS, CITY VIEW FARM, WATERTOWN						
CITY VIEWS TOP FANELLY	LOOKOUT VALLEY NANCE FERNANDA	GAYOSO VIEW TOP COMMAND	2-04	301-2X	10770	445
*ARTHUR THEIGE, WESTBY						
CLAR ANN NANCES CINDY	CLAR ANN COMMANDS CHERYL	NORGERTS ROYAL NANCE	4-11	305-2X	12010	596
*WILLIAM B VILTER, FOUR WINDS FARM, HARTLAND						
FOUR WINDS B OLIVIA	PRÈ EMINENT OLIVIA	BURGERS PLACE BILLY	7-09	305-2X	13930	637
FOUR WINDS J DUKE GRETCHEN	FOUR WINDS D GRETCHEN	WOODACRES JOLLY DUKE	2-08	305-2X	12330	589
FOUR WINDS CASS PATRICIA	FOUR WINDS TOP PATRICIA	FOUR WINDS B CASSIUS	2-08	305-2X	12070	513
*UNIVERSITY OF WISCONSIN, MADISON						
U W MERRY VAL NANCY	U W MERRY MISS VAL	NORGERTS ROYAL NANCE	3-03	305-2X	11180	438
		ALABAMA				
*L E MCCONNELL JR, BON AQUA FARM, ANDERSON						
TWIN OAKS FAMES COCKIE	TWIN OAKS CORA	HENSLEE FARMS V FAME	8-01	305-2X	13930	633
		ARIZONA				
*JAMES L COOPER & SONS, COOPERS GUERNSEY RANCH, MESA						
LOMALITA B LOU	VANHER JOHNS LULU	CLA ORE KNIGHTS BE BOP	6-04	305-2X	13340	592
LOMALITA HERK BRANCA	CLA ORE LIBERATORS BRENDA	TIDELAND JASONS HERCULES	5-07	305-2X	12390	532
COOPERS P PAN BEA	CLA ORE LIBERATORS BEBE	ADOHR PETER PAN PRINCE	5-06	293-2X	12530	507
COOPERS BRANDONS BITTIE	LOMALITA BITTIE	CLA ORE NIXONS BRANDON	3-06	305-2X	12160	601
*SHAMROCK GUERNSEY FM, INC., SHAMROCK GUERNSEY FARM, INC., TUCSON						
SHAMROCK T SUE	SHAMROCK BON SENORA	BLAKEFORD TRANSFER	8-01	305-2X	16150	586
PARADISE D B CHERRY	PARADISE MONARCHS CHARM	WESTERN GLOW DUTCH BOY	7-09	305-2X	13020	521
SHAMROCK PIN MOIRA	DELWOOD RAY MYRA	SHAMROCK PRISCILLAS PINNACLE	7-07	305-2X	12410	493
SHAMROCK PIN CASEY	SHAMROCK PEERS CLARABELL	SHAMROCK PRISCILLAS PINNACLE	6-08	305-2X	14600	628
SHAMROCKS MERMAID	IDAHOPE MERMINE	IDAHOPE MYSTER FLASH	6-01	305-2X	13270	594
SHAMROCK BON NADINE	ADOHR VERN NANNA	NYALA ERMINES BONANZA	5-11	305-2X	12710	527
SHAMROCK PIN VINTAGE	SHAMROCK SEN VEDA	SHAMROCK PRISCILLAS PINNACLE	5-08	305-2X	12610	618
ANNSDALE VALDINA GWENDOLINE	ANNSDALE FORWARDS GWEN	MCDONALD FARMS JOLLY VAL	7-01	299-2X	13540	635
ADOHR W KING INGRID	ADOHR WARRIOR INGRID	WOODACRES WESTERN KING	5-05	284-2X	12700	477
SHAMROCK PIN DORIS	SHAMROCK H DELFINE	SHAMROCK PRISCILLAS PINNACLE	5-00	305-2X	15650	592
SHAMROCK D BABE	ADOHR PRINCE BETTINE	CLOVERDALE SOCIAL DORMAN	4-11	305-2X	15130	630
NESLEKCIM OBERLAND DELILA	NESLEKCIM BUTTERFAT DELILA	GRAIN MEADOW V OBERLAND	5-01	305-2X	17090	713
SHAMROCK PR COOKIE	SHAMROCK TRAVELER CARMA	ADOHR PETER PAN PRINCE	4-08	305-2X	13910	562
MAPLE BROOKS BONNIE VIOLA	MAPLE BROOKS PRINCESS VIOLET	BONNIE BOY OF HEATHERBRAE	4-06	293-2X	16100	614
DIVERSIFIED PHARAOH IMA	DIVERSIFIED BILLY IVY	IDACREST FAMES PHARAOH	4-02	305-2X	11870	559
SHAMROCK PR SPIFFY	SHAMROCK A SATIN	ADOHR PETER PAN PRINCE	4-08	305-2X	12730	546
SHAMROCK PR JILDA	SHAMROCK A JARIS	ADOHR PETER PAN PRINCE	4-08	305-2X	16190	687
SHAMROCK PR SASCHA	SHAMROCK PIN SYLVIA	ADOHR PETER PAN PRINCE	4-06	305-2X	14460	534
SHAMROCK PR CLARABELL	SHAMROCK PIN CASEY	ADOHR PETER PAN PRINCE	4-06	305-2X	13670	683
SHAMROCK PR MORITA	SHAMROCK A P MIMI	ADOHR PETER PAN PRINCE	4-06	305-2X	13250	485
PARADISE LUDLOWS PEARL	PARADISE D B PENNY	WESTERN GLOW KNIGHTS LUDLOW	4-10	284-2X	12370	513
SHAMROCK PR MIRDELLA	SHAMROCK A MIRIAM	ADOHR PETER PAN PRINCE	4-03	305-2X	13700	443
NESLEKCIM OBERLANDS JANET	VALLEY VIEW MARKSMANS JANET	GRAIN MEADOW V OBERLAND	4-05	305-2X	15520	613
SHAMROCK PR FLORA	SHAMROCK PAR FAY	ADOHR PETER PAN PRINCE	4-03	305-2X	13720	505
DIVERSIFIED PHARAOH HELENA	DIVERSIFIED SOL HOPE	IDACREST FAMES PHARAOH	3-07	305-2X	13180	511
NESLEKCIM FORTUNES LUCY	WALNUT CREEK ARCHERS LUSTER	GRAIN MEADOW D FORTUNE	3-06	298-2X	17000	623
SHAMROCK A P HESTER	SHAMROCK BON HELEN	SHAMROCK A PRECISEMOST	3-07	304-2X	12290	427
SHAMROCK J V SALAMI	SHAMROCK T SUE	MCDONALD FARMS JOLLY VAL	3-06	305-2X	13090	622
SHAMROCK W RUTH	SHAMROCK P P REELEY	SHAMROCK BON WATCHFUL	3-06	305-2X	14580	676
SHAMROCK A P CELIA	SHAMROCK PIN CASEY	SHAMROCK A PRECISEMOST	3-07	305-2X	11550	559
SHAMROCK DARI CLARCY	SHAMROCK PIN CLEO	WESTERN GLOW DARIMOST	3-03	305-2X	14910	659
SHAMROCK DARI WAZOLA	SHAMROCK W MAPLE	WESTERN GLOW DARIMOST	3-01	305-2X	11740	571
MOEBIUS FARM KIPS PREMIUM	MOEBIUS FARM NOBLE PRIM	NORTHERN ADMIRALS KIP	2-11	305-2X	12070	507
SHAMROCK DARI MILLIE	SHAMROCK M MILLIE	WESTERN GLOW DARIMOST	3-01	305-2X	12960	591
SHAMROCK J V HATTIE	SHAMROCK PIN NATALIE	SHAMROCK J V VALOR	2-10	297-2X	11710	494
FOUR FIRS ALICEL	FOUR FIRS IDA	SUNNYCREST LOUIE	2-07	305-2X	11950	508
FOUR FIRS CHIC	FOUR FIRS CUTIE	SUNNYCREST LOUIE	2-07	305-2X	11760	505
FOUR FIRS DELPHA	FOUR FIRS DELLA	SUNNYCREST LOUIE	2-07	305-2X	11660	503
FOUR FIRS DOT	FOUR FIRS DORA	SUNNYCREST LOUIE	2-07	305-2X	13610	547
SHAMROCK N CANASTA	ROSEWOOD BEA CECILIA	NORGERTS ROYAL NANCE	2-05	305-2X	13510	605
MIDWAY M M DARLIN	MIDWAY B B DOT	MEADOWMARSH GOLDEN MILKMAN	2-03	305-2X	12510	509
NESLEKCIM FORTUNES TILLY	VALLEY VIEW MARKSMANS TULIP	GRAIN MEADOW D FORTUNE	2-10	305-2X	13430	538
NESLEKCIM MAJESTYS FAY	NESLEKCIM EMBLEMS FANCY	NESLEKCIM BILLYS MAJESTY	2-08	305-2X	14230	577
NESLEKCIM BELMONTS JANIE	NESLEKCIM GENERALS JANET	HIDDEN SPRINGS TRU BELMONT	2-07	305-2X	13900	652
NESLEKCIM BELMONTS DEE	NESLEKCIM GENERAL DAISY	HIDDEN SPRINGS TRU BELMONT	2-07	305-2X	11040	457

Early REGISTRATION Makes CENTS

ALDER DELL G DEE	ALDER DELL N B DINA	ALDER DELL COMETS GENERAL	2-04	305-2X	10800	484
ALDER DELL B P LULA	ALDER DELL N P LASSIE	BROWNIES FARMS PRINCE	2-08	305-2X	10760	481
DIVERSIFIED CARI MILLIE	DIVERSIFIED BILLY MELANIE	WESTERN GLOW DARIMOST	2-01	305-2X	10570	461
DIVERSIFIED BUSTER NANETTE	CASTLE VIEW NANCY	DIVERSIFIED BUSTER	2-01	305-2X	11220	450
SHAMROCK VALS PETRA	SHAMROCK PIN PENELOPE	SHAMROCK J V VALOR	2-01	305-2X	11980	563
SHAMROCK A P LOREN	SHAMROCK LARK	SHAMROCK A PRECISEMOST	2-02	305-2X	12010	561
PARADISE FLASHS TANYA TISH	PARADISE BONANZAS TWINKLE	WESTERN GLOW LADINAS FLASH	3-01	300-2X	12470	515
PARADISE FLASHS DELIGHT	PARADISE LUDLOWS DELONA	WESTERN GLOW LADINAS FLASH	2-09	303-2X	12140	515
NESLEKCIM FORTUNES LILLY	NESLEKCIM HORNETS LIL	GRAIN MEADOW D FORTUNE	1-10	305-2X	11210	503
*HENDERSON STOCKTON, ARIZONA FARMS GUERNSEYS, PHOENIX						
ARIZONA FARMS NYLA	ARIZONA FARMS MISS NEW YORK	ARIZONA FARMS SOS ARIZONIAN	2-08	305-2X	10710	499

CALIFORNIA

*CALIFORNIA STATE POLYTECHNIC COLLEGE, SAN LUIS OBISPO						
POLYTECHNIC BILLYS SATIN	POLY B SILK	BURGERS PLACE BILLY	4-03	305-2X	15380	721
POLY BILLYS MINETTE	POLYTECHNIC INDEX MISTLE	BURGERS PLACE BILLY	3-06	305-2X	11080	531
POLY INDEX MYRTESSA	POLY LANCER MYRT	POLY FLASH INDEX	2-03	297-2X	11420	592
POLY INDEX MYRTELLA	POLY LANCER MYRT	POLY FLASH INDEX	2-02	305-2X	11590	599
POLY INDEX MIG	POLY FL ATLAS MIDGE	POLY FLASH INDEX	2-02	305-2X	13660	729
*GEORGE H CLEVER, CLEVERLANDS, TRACY						
CLEVERLANDS CURTISS AMBER	CLEVERLANDS MISTRESS AMETHYST	CLEVERLANDS NOBLE CURTISS	11-06	305-2X	12930	540
CLEVERLANDS PABLOS NALDA	CLEVERLANDS ORPHA RINALDA	CLEVERLANDS CHICONA PABLO	7-02	305-2X	15860	699
CLEVERLANDS PABLOS ROSETTA	CLEVERLANDS AMBLERS ROSETTE	CLEVERLANDS CHICONA PABLO	6-11	305-2X	16410	616
CLEVERLANDS GENERALS BEMIS	CLEVERLANDS PABLOS BERNICE	CLEVERLANDS ZOES GENERAL	6-11	305-2X	13390	577
CLEVERLANDS ELDORADOS RUBY	CLEVERLANDS HOOSIERS GARNET	CLEVERLANDS GENERAL ELDORADO	6-07	305-2X	16900	728
CLEVERLANDS LANA SHERREE	CLEVERLANDS ZENTA SHERRIE	CLEVERLANDS LANCELOT	6-06	305-2X	15000	617
CLEVERLANDS PABLOS AMETHYST	CLEVERLANDS CURTISS AMATISTA	CLEVERLANDS CHICONA PABLO	6-04	276-2X	15830	628
CLEVERLANDS PABLOS JAROLYN	CLEVERLANDS AMBLERS JARINA	CLEVERLANDS CHICONA PABLO	6-04	305-2X	13200	661
CLEVERLANDS PABLOS SWEETHEART	CLEVERLANDS EMBLEMS SMILES	CLEVERLANDS CHICONA PABLO	6-02	305-2X	15230	702
CLEVERLANDS PABLOS RHONDA	CLEVERLANDS GENERALS RHONDA	CLEVERLANDS CHICONA PABLO	6-02	292-2X	14760	650
CLEVERLANDS PABLOS IRIS	CLEVERLANDS BUTTER IREVA	CLEVERLANDS CHICONA PABLO	6-01	305-2X	15280	619
CLEVERLANDS GENERALS POLA	CLEVERLANDS YVETTE POLLY	CLEVERLANDS ZOES GENERAL	5-07	305-2X	12570	525
CLEVERLANDS COMMANDS TOPAZ	CLEVERLANDS GENERALS TOPACIO	GAYOSO VIEW TOP COMMAND	5-08	280-2X	13580	609
CLEVERLANDS ELDORADO PERL NORI	CLEVERLANDS JOSIAH PEARL NOEL	CLEVERLANDS GENERAL ELDORADO	5-07	305-2X	14550	627
CLEVERLANDS CZARINA BERLYN	CLEVERLANDS PABLOS BERYLITA	CLEVERLANDS BUTTERFINGER CZAR	5-06	286-2X	22070	703
CLEVERLANDS DISPATCHS COLLEEN	CLEVERLANDS PABLOS COQUETTE	MULHOCAWAY BUTTERFAT DISPATCH	5-05	280-2X	13420	552
CLEVERLANDS MIDAS IOLANTHE	CLEVERLANDS JOSIAHS IO	CLEVERLANDS MIDAS	5-02	285-2X	12380	550
CLEVERLANDS LANCER SUGAR PLUM	CLEVERLANDS DUKES SULTANA	CLEVERLANDS PABLOS LANCER	4-04	305-2X	12330	465
CLEVERLANDS MIDAS GAYLE	CLEVERLANDS ROSEMAY GARLAND	CLEVERLANDS MIDAS	4-06	305-2X	12500	579
CLEVERLANDS GENERALS DUCHESS	CLEVERLANDS DONS DORIE	CLEVERLANDS ZOES GENERAL	4-02	302-2X	13480	556
CLEVERLANDS DORIANS DORENITA	CLEVERLANDS ORPHA DOREEN	CLEVERLANDS DORIAN	3-05	305-2X	12710	549
CLEVERLANDS ORIONS ISABELLE	CLEVERLANDS PABLOS ISOLDE	CLEVERLANDS V FAME ORION	3-03	300-2X	12740	524
CLEVERLANDS NANCES RHYTHM	CLEVERLANDS V FAME RHODORA	NORGERTS ROYAL NANCE	3-04	285-2X	13790	585
CLEVERLANDS CHAMPS ODA LEE	CLEVERLANDS MIDAS ODALISQUE	CLEVERLANDS CHAMPION	3-04	285-2X	15010	673
CLEVERLANDS ORIONS ROSE MAID	CLEVERLANDS GENERALS ROSEMARY	CLEVERLANDS V FAME ORION	3-02	305-2X	12870	551
CLEVERLANDS CHAMPS BAMBI	CLEVERLANDS DIRECTORS BABS	CLEVERLANDS CHAMPION	3-03	276-2X	12450	576
CLEVERLANDS PAULS MOONGLOW	CLEVERLANDS GENERALS NEW MOON	CLEVERLANDS MIDGIES PAUL	3-04	275-2X	13780	625
CLEVERLANDS FAMES JEANIE	CLEVERLANDS ZENTA JEANA	CLEVERLANDS ETHALIAS V FAME	3-01	305-2X	12060	529
CLEVERLANDS NANCES ORPHA LOU	CLEVERLANDS CHAMPIONS ORPHIBEL	NORGERTS ROYAL NANCE	3-02	305-2X	11940	482
CLEVERLANDS NANCES ROSALYN	CLEVERLANDS V FAMES ROSALINDA	NORGERTS ROYAL NANCE	3-01	293-2X	12700	412
CLEVERLANDS HALS ROSE ELAINE	CLEVERLANDS COMMAND ROSE PETAL	MULHOCAWAY BUTTERFAT KING HAL	3-01	305-2X	11780	501
CLEVERLANDS HALS DEIDRE	CLEVERLANDS CHAMPIONS DAY LILY	MULHOCAWAY BUTTERFAT KING HAL	3-01	305-2X	11520	525
CLEVERLANDS GOLDEN RACHAEL INA	CLEVERLANDS NANCES RACHAEL	GAYOSO VIEW GOLDEN FAME	2-07	305-2X	12590	528
CLEVERLANDS DORIANS ZONITA MAE	CLEVERLANDS LANA ZONITA	CLEVERLANDS DORIAN	2-03	305-2X	10500	481
CLEVERLANDS NANCES ZONIBEL	CLEVERLANDS AMBLERS ZONIBEL	NORGERTS ROYAL NANCE	2-04	305-2X	12190	505
CLEVERLANDS CHAMPS RALIA SUE	CLEVERLANDS PABLOS RALIA	CLEVERLANDS CHAMPION	2-04	305-2X	13590	570
CLEVERLANDS ORPHEUS PRIMULA	CLEVERLANDS GENERALS PRIMROSE	CLEVERLANDS NANCES ORPHEUS	2-03	305-2X	10560	485
CLEVERLANDS COMMANDS ZOBINA	CLEVERLANDS NANCES ZORINA	GAYOSO VIEW TOP COMMAND	2-04	305-2X	10950	472
CLEVERLANDS CHAMPS SUGAR	CLEVERLANDS LANCER SUGAR PLUM	CLEVERLANDS CHAMPION	2-04	305-2X	17030	588
CLEVERLANDS ENTERPRISE ZONITA	CLEVERLANDS DORIANS ZONETTA	CLEVERLANDS NANCES ENTERPRISE	2-04	305-2X	12130	509
CLEVERLANDS GENERALS ROSINA	CLEVERLANDS HOOSIERS ROSENDA	CLEVERLANDS ZOES GENERAL	2-03	303-2X	10900	490
CLEVERLANDS GENERALS MONA LISA	CLEVERLANDS MIGNON MOZELLE	CLEVERLANDS ZOES GENERAL	2-04	305-2X	11480	521
CLEVERLANDS COMMANDS ROSE	CLEVERLANDS GENERALS ROSEMARY	GAYOSO VIEW TOP COMMAND	2-02	305-2X	13080	520
CLEVERLANDS DOMINANT ENCANTA	CLEVERLANDS GENERALS ENCHANTE	CLEVERLANDS COMMANDS DOMINANT	2-02	305-2X	12350	510
CLEVERLANDS DORIAN RACHELLE	CLEVERLANDS HOOSIERS ROCHELLE	CLEVERLANDS DORIAN	2-01	305-2X	10970	459
CLEVERLANDS COMMANDS ILKA	CLEVERLANDS ORPHA ILENE	GAYOSO VIEW TOP COMMAND	2-03	285-2X	11350	410
CLEVERLANDS NANCE BOYS SYLVIA	CLEVERLANDS CHAMPIONS SYBIL	CLEVERLANDS NANCE BOY	2-03	305-2X	11620	511
CLEVERLANDS GENERALS CONTESINA	CLEVERLANDS PABLOS COUNTESS	CLEVERLANDS ZOES GENERAL	2-04	305-2X	11450	476
CLEVERLANDS ORPHEUS GAIETY	CLEVERLANDS MIDAS GAYLE	CLEVERLANDS NANCES ORPHEUS	2-03	298-2X	12180	460
CLEVERLANDS ORPHEUS OLIVE	CLEVERLANDS I CURTISS ORLANTHA	CLEVERLANDS NANCES ORPHEUS	2-02	305-2X	10440	461
CLEVERLANDS GOLDEN ROSETTE	CLEVERLANDS PABLOS ROSETTA	GAYOSO VIEW GOLDEN FAME	2-01	305-2X	11400	524
CLEVERLANDS GENERALS MYRLE MAE	CLEVERLANDS ORPHA MYRLE	CLEVERLANDS ZOES GENERAL	2-01	290-2X	11070	467
CLEVERLANDS DOMINANT CLEO	CLEVERLANDS NANCES CLAUDIA	CLEVERLANDS COMMANDS DOMINANT	2-01	305-2X	11210	486
CLEVERLANDS CHAMPS IOLA	CLEVERLANDS MIDAS IOLANTHE	CLEVERLANDS CHAMPION	2-01	301-2X	11280	480
CLEVERLANDS ENTERPRISE REVERIE	CLEVERLANDS ZENTA RUTH ANN	CLEVERLANDS NANCES ENTERPRISE	2-01	294-2X	13100	465
CLEVERLANDS SUPERIOR RADOLYN	CLEVERLANDS PABLOS RADOZEL	WESTERN GLOW DUCHESS SUPERIOR	2-00	290-2X	11010	500
*SARAH L. DOLL, LECHE FARMS, TULARE						
ADOHR WARRIOR MILADY	ADOHR JOLLY MILADY	FAIRLAWN LINARIAS WARRIOR	6-10	305-2X	12380	650
ADOHR PRINCE PRIVETTY	ADOHR EASTERN PRIVETTE	ADOHR PETER PAN PRINCE	5-07	305-2X	17310	697
BOYD FARM CASCADES KATIE	BOYD FARM CHIPS KATIE	ADOHR BRISK CASCADE	5-00	305-2X	15730	759
*H G FARNSWORTH & SONS, DORELLA FARM, LEGRAND						
DORELLA DAVIDS TOOTS	DORELLA SHEIKS TESSIE	VIRVIGA FABRONS DAVID	9-11	305-2X	14190	639
DORELLA IDEALS ILKA	DORELLA SULTANS IDYL	VALLEY OAKS HORNETS IDEAL	7-09	293-2X	12920	673
DORELLA SENORS IVY	DORELLA SOLDIERS IVY	HOMINY HILL SENOR	5-07	305-2X	13240	636
DORELLA SENORS KITTEN	DORELLA VICTORYS KEEPSAKE	HOMINY HILL SENOR	4-09	305-2X	12100	583
DORELLA SENORS BOBBY	DORELLA DUKES BLUSH	HOMINY HILL SENOR	4-08	305-2X	11780	497
DORELLA SENORS INKA	DORELLA VICTORYS ISKA	HOMINY HILL SENOR	4-08	305-2X	12200	540
DORELLA SENORS GYPSIE	DORELLA CUPIDS GRACE	HOMINY HILL SENOR	4-03	305-2X	12140	570
DORELLA SENORS JAVA	DORELLA VICTORYS JELLO	HOMINY HILL SENOR	3-10	305-2X	12440	569
DORELLA NANCES SHARON	DORELLA VICTORYS SHAMROCK	NORGERTS ROYAL NANCE	3-09	305-2X	13900	556
DORELLA SENORS ZELDA	DORELLA CUPIDS ZA ZA	HOMINY HILL SENOR	3-08	305-2X	15080	753
DORELLA CHAMPIONS BETTYLOU	DORELLA IDEALS BETTINA	DORELLA VICTORYS CHAMPION	3-03	305-2X	13880	653
DORELLA NANCES JUBILEE	DORELLA CUPIDS JUNO	NORGERTS ROYAL NANCE	3-05	305-2X	11750	521
*DONALD GIACOMINI, CLOVER JACK GUERNSEYS, FERNDALE						
CLOVER JACK BC TIPPY	CLOVER JACK H Z TESSIE	CLOVER JACK BILLYS CISCO	2-03	305-2X	11160	488
CLOVER JACK COPY TINKER	CLOVER JACK H Z TOOTS	ROSEWOOD AM COPYRIGHT	2-01	300-2X	11710	493
*W ARNOLD KESSLER, BAY MEADOW FARM, GALT						
BAY MEADOW HANKS SHARON	BAY MEADOW ELITES SHIRA	BAY MEADOW ST HANK	4-09	365-2X	13410	557
BAY MEADOW COUNTS MARANDA	BAY MEADOW HANKS MARYLOU	BAY MEADOW CHAMPION COUNT	3-07	365-2X	13820	580

Register your MARCH calves now

BAY MEADOW BILLYS DORCTHY	BAY MEADOW ELITES DOREEN	BURGERS PLACE BILLY	3-00	305-2X	12970	530
BAY MEADOW NANCES MARGIE	LONE PINE ACRES MARGO	NORGERTS ROYAL NANCE	2-06	365-2X	14210	556
*VERNON R. MACLUSI, WESTERN MEADOW, RIO LINDA						
WESTERN MEADOW MIDAS COLLETTE	CLEVERLANDS LUCKY COLLEEN	CLEVERLANDS MIDAS	6-08	294-2X	12870	581
WESTERN MEADOW SUPER COREEN	CLEVERLANDS CURTISS DORA	GOLDKIST MARVELS SUPERIOR	5-11	305-2X	12430	554
CINDYS CHARMING CHRISTY	BAY MEADOW ST CINDY	GAYOSO VIEW TOP COMMAND	6-00	305-2X	13220	522
WESTERN MEADOW EL THIA	CLEVERLANDS FAMES CYNTHIA	CLEVERLANDS GENERAL ELDORADO	4-03	291-2X	12460	542
WESTERN MEADOW SUPER LAURIE	CLEVERLANDS FRANCES GLORIA	GOLDKIST MARVELS SUPERIOR	3-06	293-2X	12030	540
WESTERN MEADOW FABIANS FANCY	CLEVERLANDS DICTATORS GLORIA	MONTE VISTA FARMS FABIAN	3-05	305-2X	11050	535
SIERRA GOLD MIMI	SOLDIERS RUETTA	VALLEY OAKS HORNETS SPARTAN	3-00	305-2X	11700	613
SIERRA GOLD PEG	SIERRA GOLD PEACH	WESTERN GLOW DARIMOST	2-07	305-2X	11370	575
WESTERN MEADOW EL CARLA	CLEVERLANDS ORPHA DARLING	CLEVERLANDS GENERAL ELDORADO	2-08	286-2X	11090	534
*GEORGE MICKELSEN, NESLEKCIM GUERNSEYS, PETALUMA						
NESLEKCIM OBERLANDS FRANKIE	NESLEKCIM ZENITHS FLIRT	GRAIN MEADOW V OBERLAND	5-06	294-2X	12140	565
NESLEKCIM FORTUNES ELAINE	NESLEKCIM BILLYS ELLEN	GRAIN MEADOW D FORTUNE	3-06	305-2X	12110	577
NESLEKCIM FORTUNES CATHY	WALNUT CREEK WARDS CHARLOTTE	GRAIN MEADOW D FORTUNE	2-05	305-2X	10990	498
NESLEKCIM NANCES EVE	NESLEKCIM TOP COMMANDS EVA	NORGERTS ROYAL NANCE	2-06	305-2X	11530	453

COLORADO

*JOSEPH H THAYER,THAYERS GUERNSEY FARM, BROOMFIELD						
THAYERS BRIDGET H SUPER BEA	FOREMOST HAPPY F J BRIDGET	FOREMOST HAPPY SUPER	3-10	305-2X	11350	472
*GEORGE H WETTERICH, GRAND MESA VIEW RANCH, CEDAREDGE						
MESA VIEW PEARLETTE LUE	MESA VIEW LADY IDEAL CROWN	CASTLE BROOK PEARLETTE KING	5-10	305-2X	12240	576
MESA VIEW SUPERIOR TILDA	MESA VIEW LADY IDEAL CROWN	IDEALS TILDAS SUPERIOR	4-09	305-2X	11870	622

FLORIDA

*WILBUR J & KATHRYN W CASEY, BAYOU VISTA FARM, CLEARWATER						
OPEN GROUNDS STEADFAST ZILPHA	OPEN GROUNDS ZILPHA	MELFIELD STEADFAST PATRICK	5-08	305-2X	14230	609
*CARROLL L WARD JR, LAY LAINE GUERNSEY FARM, ASTATULA						
SU JEN F GAY	EDISTO FARMS GALE	EDISTO FARMS TRANSFER FRANSON	7-02	305-2X	12500	521
SU JEN STAR FANCY	SU JEN R FANCY	EDISTO FARMS FLASHS STAR	4-10	305-2X	13650	610
LAY LAINE JUBILEES LUSTRE	LAY LAINE DORIANS LINETTA	LAY LAINE VIRGINIANS JUBILEE	4-02	305-2X	12790	444
LAY LAINE PHARAOHS PRIDE	LAY LAINE DORIANS GRACE	LAY LAINE SUPERBS PHARAOH	4-01	305-2X	15690	692
LAY LAINE F LARK	LAY LAINE OLSONS LARK	POND ACRE FARMS F FLICKER	3-10	302-2X	15140	712
LAY LAINE NANCES CHARLOTTE	LAY LAINE RESOLUTES CORA	NORGERTS ROYAL NANCE	3-06	305-2X	12450	462
LAY LAINE TR GERT	SU JEN F GERDA	YELLOW CREEK S TRAVELER	3-05	305-2X	11610	484
LAY LAINE DORIANS HOPE	LAY LAINE ANTHONYS BUTTERCUP	MULHOCAWAY BUTTERFAT DORIAN	3-03	305-2X	11730	520
LAY LAINE DORIANS CHRISTINA	LAY LAINE VIRGINIANS BEAUTY	MULHOCAWAY BUTTERFAT DORIAN	2-06	305-2X	12790	411

GEORGIA

*H J HAGA, CLEARBRANCH FARM, FORT VALLEY						
SKYFIELDS F FAITH	SKYFIELDS NOBLES CHARITY	SKYFIELDS QUEENS FLASH	7-02	305-2X	12560	596
PEACH GROVE J JADE	PEACH GROVE KNIGHTS IONA	CLEARBRANCH FLASH JEWELER	7-00	305-2X	14960	665
GIPPY COUNTS ALLIE	GIPPY STEADFAST ALTHEA	GIPPY ROYAL COUNT	6-08	305-2X	14720	660
CLEARBRANCH BILLYS BESSIE	CLEARBRANCH FLASH MURIEL	BURGERS PLACE BILLY	6-00	305-2X	17700	719
CLEARBRANCH MASTERS SIBYL	CLEARBRANCH T ROXIE	CLEARBRANCH FLASH MASTER	5-11	300-2X	12790	632
EMROY HERO RENEE	EMROY FLASH RICKY	WYNO SAINTS HERO	5-11	305-2X	14140	683
CLEARBRANCH NANCE NETTIE	CLEARBRANCH PEARLESS CEDAR	NORGERTS ROYAL NANCE	5-01	305-2X	12680	629
RAINS CECILIA B LINDY	RAINS DUKES HIGHTIME LINDA	FRANCHESTER CECILIAS BONANZA	4-11	304-2X	13230	625
RAINS DUKES NAN	RAINS S ROSCOES NAN	NORGERTS QUANTITYS ROYAL DUKE	5-06	305-2X	12830	598
CLEARBRANCH MASTERS COOKIE	WILBURN ADONIS EMBLEM	CLEARBRANCH FLASH MASTER	4-08	305-2X	14340	569
CLEARBRANCH NANCE NELCA	CLEARBRANCH FLASH WANDA	NORGERTS ROYAL NANCE	3-09	305-2X	11740	605
EMROY FORTUNE MAZIE	EMROY FANFARE MAMIE	YELLOW CREEK S FORTUNE	3-09	305-2X	12740	631
CLEARBRANCH NANCES NABBY	CLEARBRANCH KNIGHTS HELENA	NORGERTS ROYAL NANCE	3-03	305-2X	12600	597
CLEARBRANCH BONAPARTE MANDY	EMROY BILLY FAY	EMROY BONAPARTE	3-04	299-2X	13070	664
SANDY LANE STARS STEPHANIE	GRAYCE FARMS FOREMOSTS MURIEL	EDISTO FARMS FLASHS STAR	3-07	305-2X	13450	755
CLEARBRANCH NANCES RONELDA	REED FARMS BILLY ANN	NORGERTS ROYAL NANCE	3-00	305-2X	12260	600
PEACH GROVE LYDIA LOCKET	FREDLAND TOP COMMANDS LYDIA	HIDEAWAY DES JAKE	3-00	305-2X	11820	538
CLEARBRANCH O CARLOTTA	SKYFIELDS F CHARITY	DEEP LAKE O HOLLIKING	2-10	305-2X	12510	616
CLEARBRANCH MAXIM DELPHINE	SKYFIELDS F VENUS	LAUXMONT MAXIM	2-11	305-2X	13070	638
CLEARBRANCH NANCES FURNESS	MER DONS VALOR TARA	NORGERTS ROYAL NANCE	2-11	305-2X	11890	600
CLEARBRANCH NANCES VIP	MER DONS FOREMOST LADY LEE	NORGERTS ROYAL NANCE	2-10	305-2X	12000	557
CLEARBRANCH KINGS PUFF	MER DONS BEAUTY PHIL CLOVER	MER DONS FOREMOST BEAUTY KING	2-10	305-2X	11440	578
CLEARBRANCH LADS LOLLY	MER DONS KING HAZEL	MER DONS FOREMOST LADY LAD	2-10	305-2X	12500	639
CLEARBRANCH ACES ADRIAN	CLEARBRANCH MASTERS LINDA LEE	SANDY LANE FLASH ACE	2-10	305-2X	11610	557
CLEARBRANCH MARS TRANQUIL	CLEARBRANCH FLASH TULIP	BAYVILLE ROYAL MARS	3-00	305-2X	11810	526
CLEARBRANCH MASTERS FLIRT	CLEARBRANCH DYNAMO DELORIS	CLEARBRANCH FLASH MASTER	2-08	305-2X	13920	707
CLEARBRANCH MASTERS KISMET	CLEARBRANCH MARS MANDY	CLEARBRANCH FLASH MASTER	2-08	305-2X	11870	542
CLEARBRANCH MASTERS PANYA	CLEARBRANCH MARS MAISIE	CLEARBRANCH FLASH MASTER	2-08	305-2X	11610	587
CLEARBRANCH NEROS ELLEREE	CLEARBRANCH NANCE NETTIE	CLEARBRANCH NANCES NERO	2-08	305-2X	11720	524
CLEARBRANCH P E DRUSSILLA	SKYFIELDS F QUAKER LADY	CEDARBROOK POLLYS EMORY	2-09	305-2X	11890	549
SANDY LANE FLASH CARMEL	SANDY LANE MASTER DAPHNE	FRITZLYN JEANETTES FLASH	2-07	305-2X	14580	800
BELMONT VIEW NEPTUNE BETTY SUE	BELMONT VIEW ROBIN BETTYANN	CLEARBRANCH NANCE NEPTUNE	2-02	305-2X	12750	637
BELMONT VIEW NEPTUNE IDA	BELMONT VIEW REMUS IVY	CLEARBRANCH NANCE NEPTUNE	1-11	305-2X	10480	511
CLEARBRANCH VALORS VICTORIA	CLEARBRANCH NANCE NONDRA	YELLOW CREEK BFT VALOR	2-06	305-2X	11200	578
*R L MATHIS CERTIFIED DAIRY, DECATUR						
MATHIS AGNICK CAROL	MERIT MONARCH CHARM	MERIT PREM AGNICK	3-01	305-2X	11690	537
*ENOS W & MELVIN E YODER, FLINT RIVER FARM, MONTEZUMA						
ALLAN MANOR NOBLEMANS DEBBIE	LOCOCHEE W DEBBIE	MEADOW LANE NOBLEMAN	7-07	285-2X	13820	611
U CREEK BEA MARY	U CREEK B K BELLADONNA	YELLOW CREEK C GENERAL	3-06	305-2X	12610	653
FLINT RIVER T V ROSE	RUSHCREEK A ROSIE	METZGER FARMS TRANSFER VALOR	2-09	305-2X	13360	648
*MENNO L. YODER, ALNO FARM, MONTEZUMA						
HOLLIKNOLL CHIEFS EDNA	HOLLIKNOLL BONDS EDINA	HOLLIKNOLL FORTUNE CHIEF	4-11	305-2X	14920	714
*RUFUS L YODER, MACO FARM, MONTEZUMA						
MACO DONS DELIGHT	REINHARDT TITUS DELORAS	BAYVILLE LOYAL DON	8-00	294-2X	13360	647
MACO CORINTHIANS DELORES	MACO MISS DILLY	MAGNOLIA FLASH CORINTHIAN	2-01	305-2X	10910	638

INDIANA

*MR & MRS DANIEL W BAKER & FAMILY, DAN BA LEE GUERNSEY FARM, MIDDLETOWN						
DAN BA LEES TAMIE	DAN BA LEES HIGH STAR	GAYOSO VIEW TOP COMMAND	6-07	305-2X	15690	730
DAN BA LEES D LADONA	GOLDEN GRANGE P DONA	MULHOCAWAY BUTTERFAT DISPATCH	5-08	305-2X	12710	663
HOOSIER HEART N EMMA	HOOSIER HEART Y EMMA	NORGERTS ROYAL NANCE	5-10	305-2X	13050	561
SHADY LANES A DAWN	SHADY LANES L DELLA	RITCHIEDALE V ANDY	4-03	305-2X	13010	629
SHADY LANES B MARCIA	SHADY LANES S MARTHA	SHADY LANES S BUTCH	3-03	305-2X	11240	608
DAN BA LEES T S TERRI	DAN BA LEES TAMIE	IDEALS TRISUPER	2-06	296-2X	11140	570
*MR & MRS EVERETT J EBY, LOOKWELL FARMS, ELKHART						
CLEARLAND MASTER MISS	CLEARLAND T MISTY	MAURANA KINGS BTFT MASTER	2-09	305-2X	11000	489

Early REGISTRATION Makes CENTS

*MR. & MRS. CLYDE R. GERMANN, BREMEN						
BO KAY PREMIER VIOLET	BO KAY MATCHLESS PRETTY	MAURANA MASTERS PREMIER	4-06	300-2X	12250	522
BO KAY PREMIER IRMA	BO KAY KEYMAN INEZ	MAURANA MASTERS PREMIER	4-05	305-2X	12360	511
*MELVIN L HOCHSTETLER, U CREEK FARM, BREMEN						
RUSHCREEK LADS LASSIE	S LS LASS	RUSHCREEK SUPREMES LAD	3-05	305-2X	12730	683
U CREEK GOVERNORS LENA	U CREEKS V SYLVIAS LINDA	U CREEK BUTTERFAT J GOVERNOR	3-00	303-2X	12090	615
*PAUL HOOVER, SPUDRIDGE FARM, GOSHEN						
BEERSHEBA ORCHID S VICKI	BEERSHEBAS PRIZE ORCHID	YELLOW CREEK JEWEL SUPREME	8-08	305-2X	12860	700
*HERMAN C & ELLNORA D KRANNERT, TENNANTS IN COMMON, NORMANDY FARM, NEW AUGUSTA						
NORMANDY BRIDGETTA	NORMANDY SUPREMES GALA	BURGERS PLACE BILLY	4-00	296-2X	12000	592
NORMANDY BILLY MEADOW	NORMANDY MEADOW	BURGERS PLACE BILLY	3-07	305-2X	12620	591
*MAURICE D LIPPLY, GRANDVIEW FARM, SILVER LAKE						
CRESCENTS C CHERIE	CRESCENTS BUTTERFAT EVA	CIRCLE DRIVES L P COMMANDO	7-04	305-2X	12930	573
*JOHN L LOVELESS, WAWASEE GUERNSEY FARM, CROMWELL						
WAWASEE PRINCESS PRIDE	WAWASEE JIMS PENNY	LYRENE MAY ROSE PRINCE	2-05	305-2X	11320	582
WAWASEE PRINCESS MARTHA	WAWASEE BON ESTHER	LYRENE MAY ROSE PRINCE	2-01	305-2X	10530	453
*CALE MARTIN, PLYMOUTH LANE FARM, WAKARUSA						
PLYMOUTH LANE DULCE	PLYMOUTH LANE KINGS COY	YELLOW CREEK BUTTERFAT SUCCESS	4-09	305-2X	14220	708
PLYMOUTH LANE P HONEYBEE	PLYMOUTH LANE S STARLIGHT	PLYMOUTH LANE PERFORMER	4-07	305-2X	14430	768
MULHOCAWAY CHIEFS CHANCE	MULHOCAWAY MERMAID POTLUCK	WOODACRES FOND CHIEFTAIN	3-00	305-2X	11430	619
*LEWIS & JOE MARTIN, NORTHVIEW FARM, GOSHEN						
LA HAR VA N EUNA	LA HAR VA COUNTS EULA	VALLEY SET NANCE	2-10	305-2X	13510	592
*GUY MCFARLAND & SONS, GUERNSIANA, INDIANAPOLIS						
GUERNSIANA D VICTORS GENNIE	GUERNSIANA R L GEM	DEERSHORN K VICTOR	3-09	305-2X	12400	639
*LEO METZGER & FAMILY, CHENANGO FARM, WATERLOO						
SOUTH VIEW REGALS GINGER	SOUTH VIEW VALROYAL GLITTER	SOUTH VIEW FAMES REGAL	5-08	305-2X	12970	717
CHENANGO FARM DIRKS JUNE	SOUTH VIEW LOYALS JUNO	SOUTH VIEW NANCES DIRK	2-10	305-2X	13120	615
*LOREN R & OLIVE L METZGER, SOUTH VIEW FARM, S WHITLEY						
SOUTH VIEW KINGS BLOSSOM	SOUTH VIEW REGALS BERNADETTE	GRAIN MEADOW V ROSE KING	2-02	305-2X	10660	541
*MYRON R & GRACE E METZGER, METZGER FARMS, CLAYPOOL						
CRESCENTS T DELLALIGHT	CRESCENTS DELLALIGHT	YELLOW CREEK S TRAVELER	9-00	305-2X	13450	662
*MARK E MILLER, CIRCLE DRIVE FARM, HUNTINGTON						
CIRCLE DRIVES F FAN	CIRCLE DRIVES FAWNS FANNIE	CIRCLE DRIVES P FILMORE	8-07	305-2X	12400	564
*OSCAR M RIGGS, GREEN RIDGE FARM, EVANSVILLE						
GREEN RIDGE BILLY SHASTA	GREEN RIDGE VISCOUNT SHARON	BURGERS PLACE BILLY	2-03	303-2X	11400	583
*OSCAR R WEAVER, YELLOW CREEK FARM, GOSHEN						
GRAIN MEADOW A BETSY	PLYMOUTH LANE BETSY	ROSEWOOD NONAS AMBASSADOR	3-05	305-2X	11580	506
*OTIS WEAVER, WILLOW SPRING FARM, GOSHEN						
ELMARLO FANCY	ELMARLO LEE RUBY	WILLOW SPRING FINANCIER	4-10	355-2X	13840	749
*VIRGIL C WEAVER, VILLA CREST FARM, GOSHEN						
VILLA CREST F CINDY	TERRA VISTA SENORITA	LYRENE FINANCIER	4-06	305-2X	12900	675
VILLA CREST H JOLLY	VILLA CREST JINGLE	VILLA CREST HAMLET	4-01	305-2X	12640	580
*EUGENE G WEBER, GENEGLOW FARM, KENDALLVILLE						
EL MOORE FARM F ANNIE	EL MOORE FARM MURIELS ANGIE	YELLOW CREEK S FORTUNE	3-08	294-2X	13120	664
*MAURICE L WELDY, MALRANA FARM, GOSHEN						
MAURANA F BUTTERFAT MEDALLION	MAURANA A BUTTERFATS MAID	FRITZLYN JEANETTES FLASH	4-10	305-2X	12490	720
*RUSSELL J WENGER, VALLEY SET FARM, GOSHEN						
VALLEY SET A FAIRY	VALLEY SET STARS FAIRYGOLD	VALLEY SET STARS AMBLER	10-09	305-2X	12670	540
VALLEY SET K GINGER	VALLEY SET A GENE	MAURANA B BUTTERFAT KAVALIER	7-09	305-2X	12880	654
*HAROLD C YODER, PASTURE HAVEN FARM, SYRACUSE						
WAWASEE C B JOYCE	HOWARDS CANDY JO	FRANCHESTER CECILIAS BONANZA	4-04	305-2X	12850	574
KENTUCKY						
*CLAUDE B. NEWMAN & SONS, SUNNY VIEW FARMS, PHILPOT						
SUNNY VIEW GENERALS ORALEE	BENBROOK TRAVELERS ORALEE	VALLEY SET YANKEE GNERAL	5-07	305-2X	15970	871
MARYLAND						
*E. JARRETT EVERETT, MAPLERETT FARM, PRICE						
MAPLERETT BRILLIANTS BESS	SOLOMONS QUARTUS BETTY	LISETER BRILLIANT	4-09	305-2X	13730	700
*JAMES STANLEY FRAZER, BEAUFORT FARM, EARLEVILLE						
BEAUFORT DIADEM	BEAUFORT FORE GEM	WYNO SAINTS HUGO	2-02	305-2X	11250	506
*GARRETT BROS, MAPLE SPRING FARM, ROCKVILLE						
MAPLE SPRING NANCE CHERUB	GOLDEN LEAFS CHERUB SUPREME	NORGERTS ROYAL NANCE	5-05	305-2X	12990	574
GLENCO NANCE HOPEFUL	GLENCO T C FAITHFUL	NORGERTS ROYAL NANCE	4-11	305-2X	13090	613
MAPLE SPRING PRINCES CLARA	BROADVIEW FARM CLARA	LYRENE MAY ROSE PRINCE	2-05	305-2X	11540	567
MAPLE SPRING PRINCE ANN	JONES ROSE ANN	LYRENE MAY ROSE PRINCE	2-02	305-2X	10980	522
*SETH K SCHNEBLY, CROWN STONE FARM, CLEAR SPRING						
CROWN STONE GLEN LAVACA	CROWN STONE NICKS JEWEL	GLENGERAN FORTUNES CROMWELL	9-09	305-2X	11920	565
CROWN STONE L D POLLY	CROWN STONE GLEN LEAH	LANGWATER DEERSHORN	6-07	305-2X	13980	578
CROWN STONE BEAUTY QUALITY	CROWN STONE LE GRACE	MULHOCAWAY BEAUTY BUTTERFAT	5-06	305-2X	13050	618
CROWN STONE LADS TAFFY	CROWN STONE LE GRACE	RUSHCREEK SUPREMES LAD	2-04	305-2X	11580	518
MICHIGAN						
*JAMES A & ALICE B FISH, LOCKSHORE FARMS, HICKORY CORNERS						
LOCKSHORE MASTERBLEND TANICA	LOCKSHORE WISTAR TANA	LOCKSHORE MASTERBLEND	6-07	305-2X	13370	637
LOCKSHORE NANCE BARBETTE	LOCKSHORE MASTERBLEND BARB	NORGERTS ROYAL NANCE	5-01	298-2X	13270	493
LOCKSHORE P FLORETTA	LOCKSHORE KNIGHT ALLETTA	LYRENE LORIS PRINCE	3-01	298-2X	11250	491
LOCKSHORE B SAROYA	LOCKSHORE K SAROYA	BURGERS PLACE BILLY	2-07	305-2X	12680	609
*KENNETH HARTWAY, RICHMOND						
HARTWAYS FAY HANNIBAL	HARTWAYS BEAULAH FAY	ELMWOODS DONALD	2-04	305-2X	12470	555
*LYLE HUNSBERGER, LYRENE GUERNSEY FARM, IONIA						
LYRENE PRINCES ALTA	LYRENE FREDS ALICE	LYRENE MAY ROSE PRINCE	4-07	296-2X	15190	711
LYRENE WISTARS LYNN	LOCUST HILL LYNETTE	LYRENE MYRAS WISTAR	4-05	305-2X	15870	732
MAPLE LAWN FARM JEMARLA	MAPLE LAWN FARM JEMAME	YELLOW CREEK S TRAVELER	4-01	303-2X	13690	759
LYRENE WISTARS POLLYANNA	LYRENE PRINCES POLLY	LYRENE MYRAS WISTAR	3-03	305-2X	12320	653
MAPLE LAWN FARM JULAMY	MAPLE LAWN FARM JULIANNE	YELLOW CREEK S TRAVELER	2-09	305-2X	11430	591
*MICHIGAN STATE UNIVERSITY, W K KELLOGG FARM, HICKORY CORNERS						
WELCOME FORTUNE NIRA	LANGMORE DOMINANT NINA	YELLOW CREEK S FORTUNE	4-07	305-2X	16140	853
*WILLIAM L & HARLAN E PLEINESS, MAPLE DAWN GUERNSEY FARM, SCOTTVILLE						
MAPLE DAWN AMBAS MINNIE	MAPLE DAWN HALS LUXURY	MAPLE DAWN BONANZA AMBASSADOR	4-08	305-2X	13890	479
*HAROLD SHOCK, MAYLEE MANOR, QUINCY						
CORNALFAS FAE K B	CORNALFAS DOROTHY B B	MCDONALD FARMS JOLLY BERT	8-05	297-2X	13310	717
LOCKSHORE CHIEFS DAISY	LOCKSHORE L V DAISY	YELLOW CREEK NOBLE CHIEF	2-01	305-2X	10890	611
*ELTON SMITH & JERRY GOOD, MED O BLOOM FARMS, CALEDONIA						
MED O BLOOM JESTER MARTY	MED O BLOOM SUPREME MARCIA	MED O BLOOM SUPREME JESTER	4-00	305-2X	12870	581
MED O BLOOM EMPRESS DUSTY	MED O BLOOM SUPREME DAWN	WOODACRES EMPORER	1-11	298-2X	10400	493
*ANDREW ZECH, HILLVIEW FARM, BERRIEN SPRINGS						
HILLVIEW LUCINDAS MAMIE	HILLVIEW LUCINDA	HILLVIEW TOBY	8-09	305-2X	14020	703

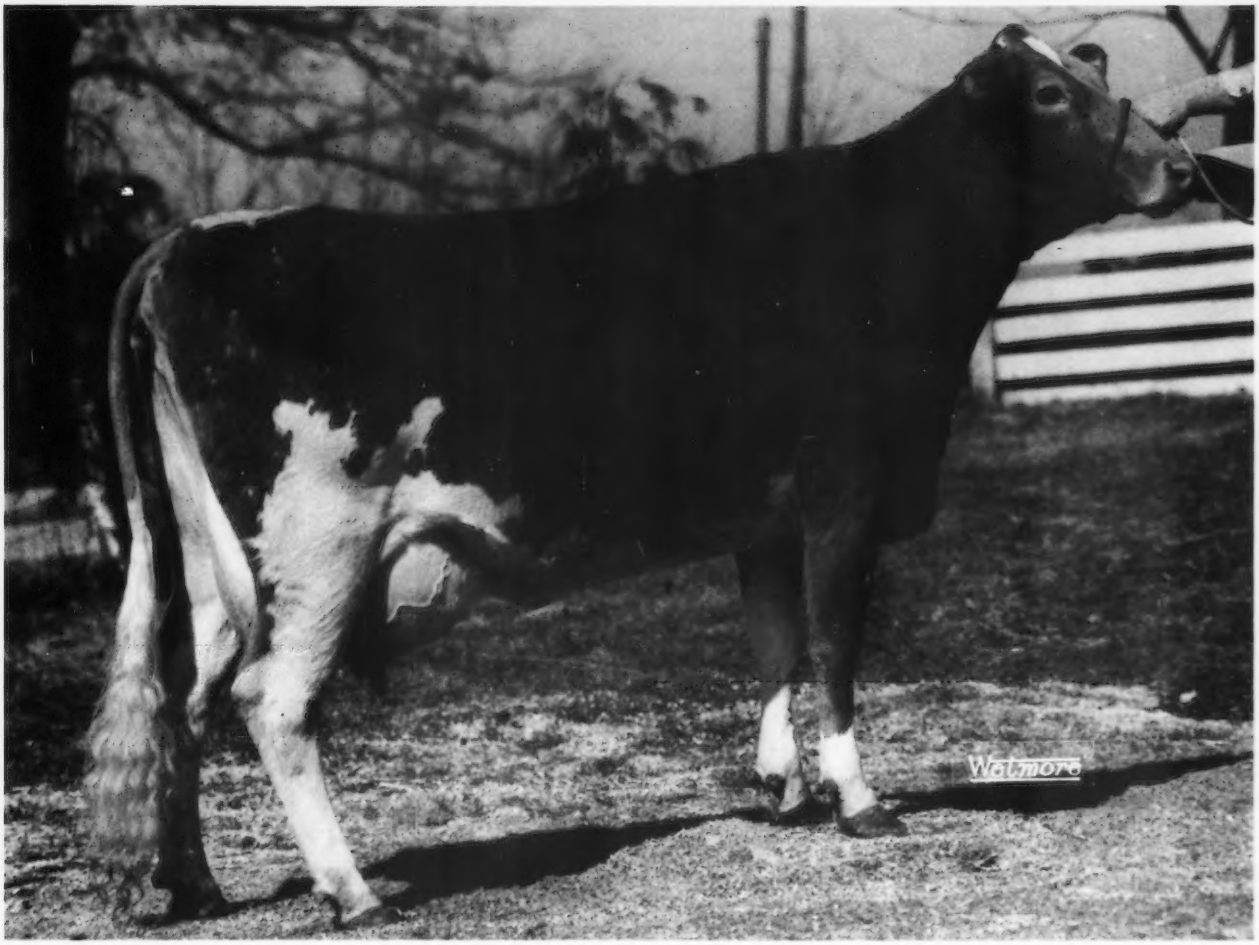

THE "NANCE" GIRLS KEEP ROLLING ALONG!

Last spring, **DAN BA LEE'S N EILEEN** "VG–85" set a National Class Leading Record for milk – second for fat – with 22,110M – 980F in 365 days 2x as Jr. 2-yr.-old.

Proud owner Dan Baker, Middletown, Indiana, tells us she now has 14,014M – 624F in her first 209 days as a 3-yr.-old.

We can't guarantee that all daughters of **NORGERT'S ROYAL NANCE** (GS) will do quite this well. But he does sire more than his share of good ones.

Ask your local **CURTiSSMAN** about **"NANCE"** and other **CURTiSS** Guernseys today. Or write for details on **CURTiSS** do-it-yourself A.I. Either way is a good way to put gold in Guernseys!

All semen processed under health standards recommended by A.V.M.A. and adopted by N.A.A.B.

CURTiSS®
BREEDING SERVICE
CARY, ILL 60013 ■ 312/639-2141

XUM

GIPPY PLANTATION COMPLETE DISPERSAL

Moncks Corner, South Carolina 29461

Monday and Tuesday, October 26 and 27 – 10:00 A.M. Each Day

Estate Nicholas G. Roosevelt, Owner

Forrest Fansher, Manager
Tel. Office 803–899-3235
Home 803–899-3236

Selling 425 Head . . . 9 Bulls – 200 Cows – 92 Bred Heifers – 124 Open Heifers

The Gippy herd is one of the better herds in the breed. It has been built on top sires and strong cow families. The breeding health is excellent – 105 head calving October through January.

The bulls in this dispersal are extremely well bred, being by leading sires and out of top cows backed by prepotent families.

IN THE SALE

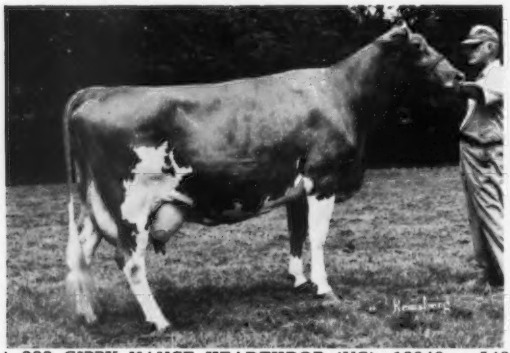

Lot 333 GIPPY NANCE HEARTHROB (VG), 12040 — 542 — 2-1DHIR — 305 — 2x, 10490 — 484 — 3-2DHIR — 305 — 2x, 15630 — 670 — 4-10DHIR — 305 — 2x, on retest milking 57 lbs. A Nance daughter of Heartbeat. She calved July 14 with a bull, Lot 334 GIPPY CHAMPION HERO, a son of Champion, she is also the dam of Lot 335 Gippy Jester Heart.
Her full sister — Lot 337 GIPPY NANCE HEARTBEAT (VG), 4 records include 13080 — 643 — 4-6DHIR — 305 — 2x. Also selling, a daughter by Lyrene May Rose Prince, and one by Darimost. She is due again in February to Darimost.

There are 37 by Norgert's Royal Nance selling.

IN THE SALE
Show Son Of May Rose Prince

Lot 6 GIPPY POLLY'S PRINCE, born September 2, 1969. Sire: Lyrene May Rose Prince. Dam: Gippy Nance Polly (VG), Lot 63, 14480 — 549 — 3-0DHIR — 305 — 2x, 15250 — 651 — 4-1DHIR — 305 — 2x, she by Nance out of Gippy Steadfast Pat (VG), Lot 62, 5 records include 15740 — 691 — 5-5DHIR — 305 — 2x. Next Dam: Gippy Troax Pet (VG), 8 records include 13235 — 662 — 8HIR — 305 — 2x. Next Dam: Ideal's Shield's Pet, over 123,591M, 5,649F.

There are 55 daughters of Lyrene May Rose Prince selling.

IN THE SALE

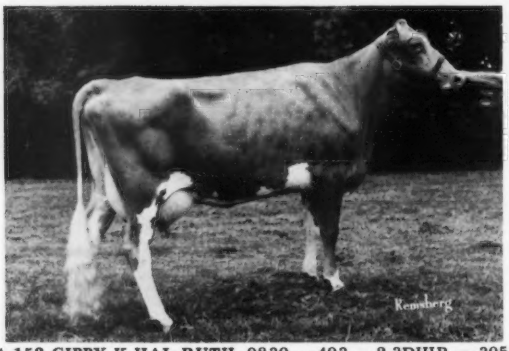

Lot 152 GIPPY K HAL RUTH, 9830 — 493 — 2-3DHIR — 305 — 2x, on retest milking over 40 lbs. She is a beautiful daughter of King Hal. Her dam has 12310 — 579 — 4-5DHIR — 305 — 2x. She has a full sister selling.

There are 13 King Hal daughters selling in the sale.

IN THE SALE

Lot 11 GIPPY CHAMPION LEDA, born October 20, 1969. She is a Topper by Champion out ofGippy Majestic Leda (VG—89.5), 4 records include 12370 — 547 — 5-1DHIR — 305 — 2x. On retest. Due 10/14 to Darimost. Majestic Leda, 4 daughters including Champion Leda (pictured above), and 2 granddaughters are selling.

There will be 50 Champions in the sale.

In addition to the 37 by Nance, 55 by Prince, 50 by Champion, 13 by King Hal, the sale will also offer 24 by Billy, 12 by Foresquire and 3 by Top Command. See the back cover of the August 23 and September 23 Journals, and pages 486—490 in the September 23 Journal, for more details on the many great animals in this complete dispersal.

PLAN NOW TO ATTEND . . . Gippy Plantation is 1 mile south of Moncks Corner on Route 25. It is about 25 miles north of Charleston, S. C. There is excellent train and air service to Charleston. Eastern, Delta and National have service to Charleston.

Come to Gippy – bring your family and enjoy the company of your Guernsey friends. There will be a social hour and barbecue at Gippy on Sunday, October 25, and at **The Dock** *in Moncks Corner on Monday, October 26. The Dock is famous the world over for its delicious seafood.*

Sales Headquarters – Berkeley Motel, Moncks Corner, S. C. Phone 803–899-2181. Write or call for rooms early.

For Catalogs Write: THE MERRYMAN COMPANY, Sparks, Md. 21152

John B. Merryman, Sparks, Md.
Tel. 301–771-4321, 771-4624

George W. Snyder, St. Johns, Pa.
Tel. 717–788-3029

Or

South Carolina Guernsey Cattle Club, J. W. Riser, P.O. Box 576, Saluda 29138

XUM